



FARAVIEW™

Software Module

The leading PFA System,
now integrated.

eDetail





INTRODUCTION

FARAVIEW SOFTWARE MODULE

REAL WORLD EXPERIENCE

BOSTON SCIENTIFIC
OFFERINGS

TABLE OF CONTENT



INTRODUCTION

All PFA are Unique

FARAPULSE™ PFA Therapy

Evolution of FARAPULSE
PFA Portfolio



FARAVIEW SOFTWARE MODULE

Map and Ablate with
FARAWAVE™ NAV

Dynamic Shape Visualisation

FIELDTAG™ Technology

System Overview



REAL WORLD EXPERIENCE

FARAVIEW Workflow Options

Clinical Experience



BOSTON SCIENTIFIC OFFERINGS

The Future is FARAPULSE PFA

Leadership in PFA Education



INTRODUCTION

FARAVIEW SOFTWARE MODULE

REAL WORLD EXPERIENCE

BOSTON SCIENTIFIC
OFFERINGS

All PFA are Unique

FARAPULSE™ PFA Therapy

Evolution of FARAPULSE PFA Portfolio

FARAPULSE: Advancing AF Ablation with Over a Decade of PFA Innovation

Pre-Clinical

~800
Pre-Clinical Subjects
Prototyping, Testing,
Device Iteration

Clinical

~150
Clinical Patients
IMPULSE, PEFCAT
& PEFCAT II

Commercial Experience

> 125,000
Global Patients

Education

> 100
Academy Centre of
Excellence Sessions
> 50
Proctoring Days
~ 10
FARADAY PFA
Science
Programmes





INTRODUCTION

FARAVIEW SOFTWARE MODULE

REAL WORLD EXPERIENCE

BOSTON SCIENTIFIC
OFFERINGS

All PFA are Unique

FARAPULSE™ PFA Therapy

Evolution of FARAPULSE PFA Portfolio

FARAPULSE: Leading the Way in PFA

Maximizing clinical outcomes with robust clinical evidence



With over 125,000 patients treated, FARAPULSE PFA is the most studied and clinically proven PFA system on the market.

Ensure access to the latest technology for patients suffering from Atrial Fibrillation:

- Optimized PFA workflow
- 125,000+ patients treated globally
- 120+ publications



Scan to Access the FARAPULSE
PFA Clinical Compendium



INTRODUCTION

FARAVIEW SOFTWARE MODULE

REAL WORLD EXPERIENCE

BOSTON SCIENTIFIC
OFFERINGS

All PFA are Unique

FARAPULSE™ PFA Therapy

Evolution of FARAPULSE PFA Portfolio

Pulsed Field Ablation Mechanism of Action

PFA is a non-thermal mechanism of ablation

**Irreversible
Electroporation**

Cell membrane pore formation & cell death occurs with sufficient electric field

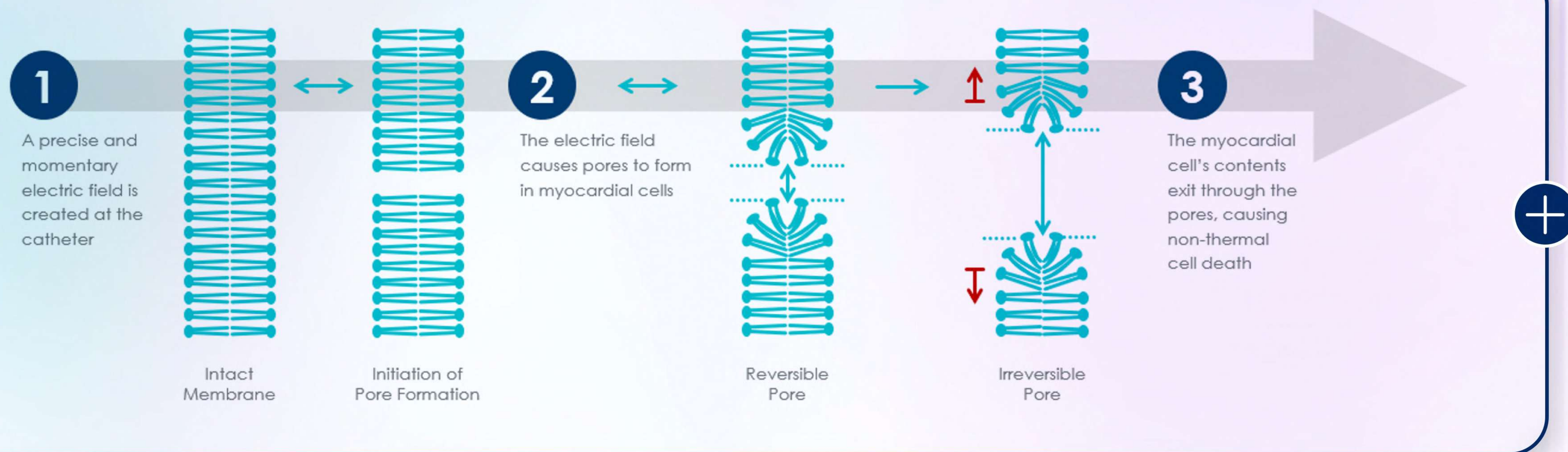



INTRODUCTION

FARAVIEW SOFTWARE MODULE

REAL WORLD EXPERIENCE

BOSTON SCIENTIFIC
OFFERINGS

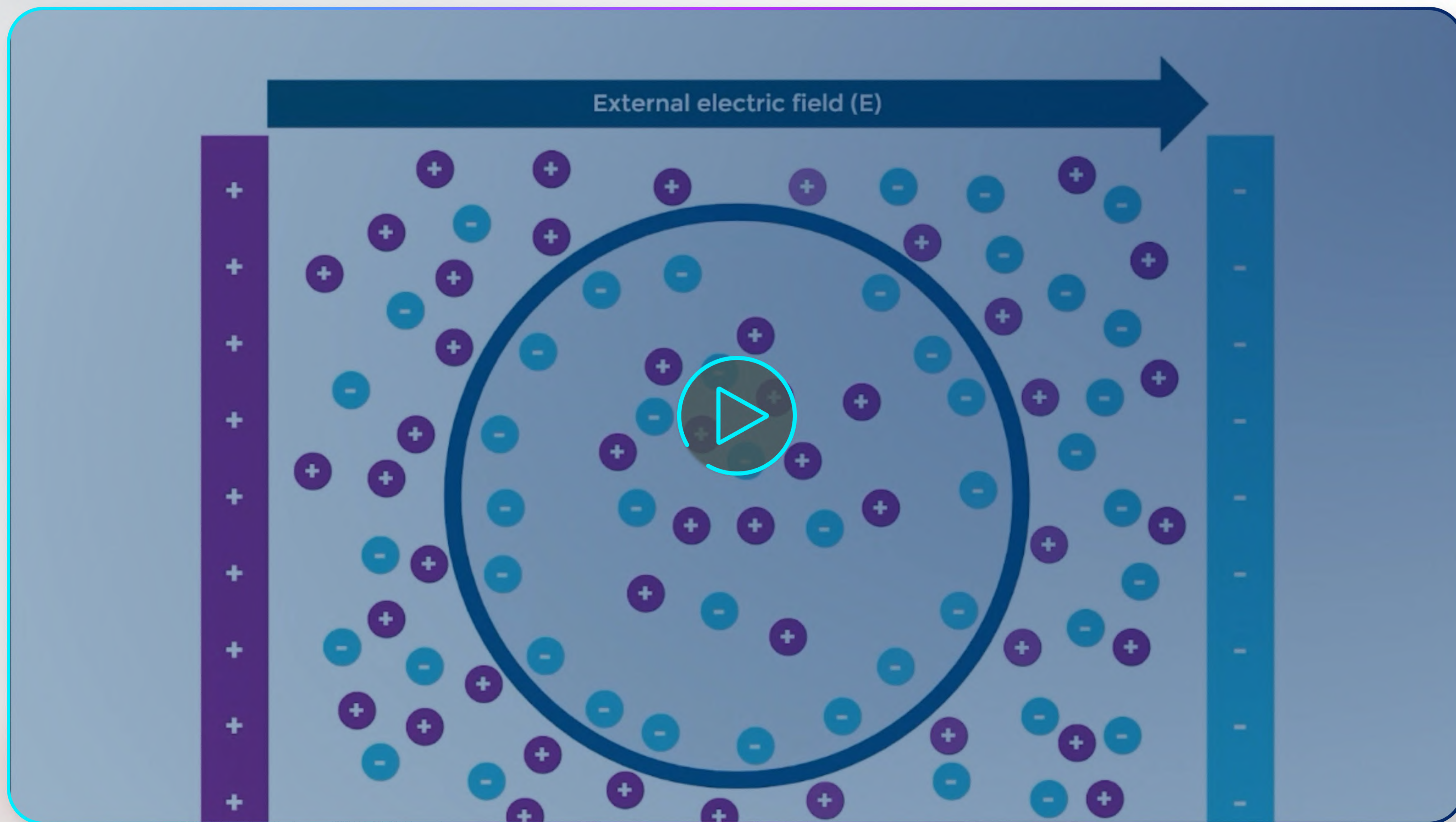



INTRODUCTION

FARAVIEW SOFTWARE MODULE

REAL WORLD EXPERIENCE

BOSTON SCIENTIFIC
OFFERINGS

All PFA are Unique

FARAPULSE™ PFA Therapy

Evolution of FARAPULSE PFA Portfolio

Catheter Variable Deployment

Basket/flower design to treat variety of anatomies

Reproducible Workflow validated in randomised trials - 96% durable PVI @ 3 months with remap¹ 4 pairs per vein (8 total applications):

BASKET POSITION

Ostial positioning & centering capability

Basket: 2x applications - Rotate - 2x applications

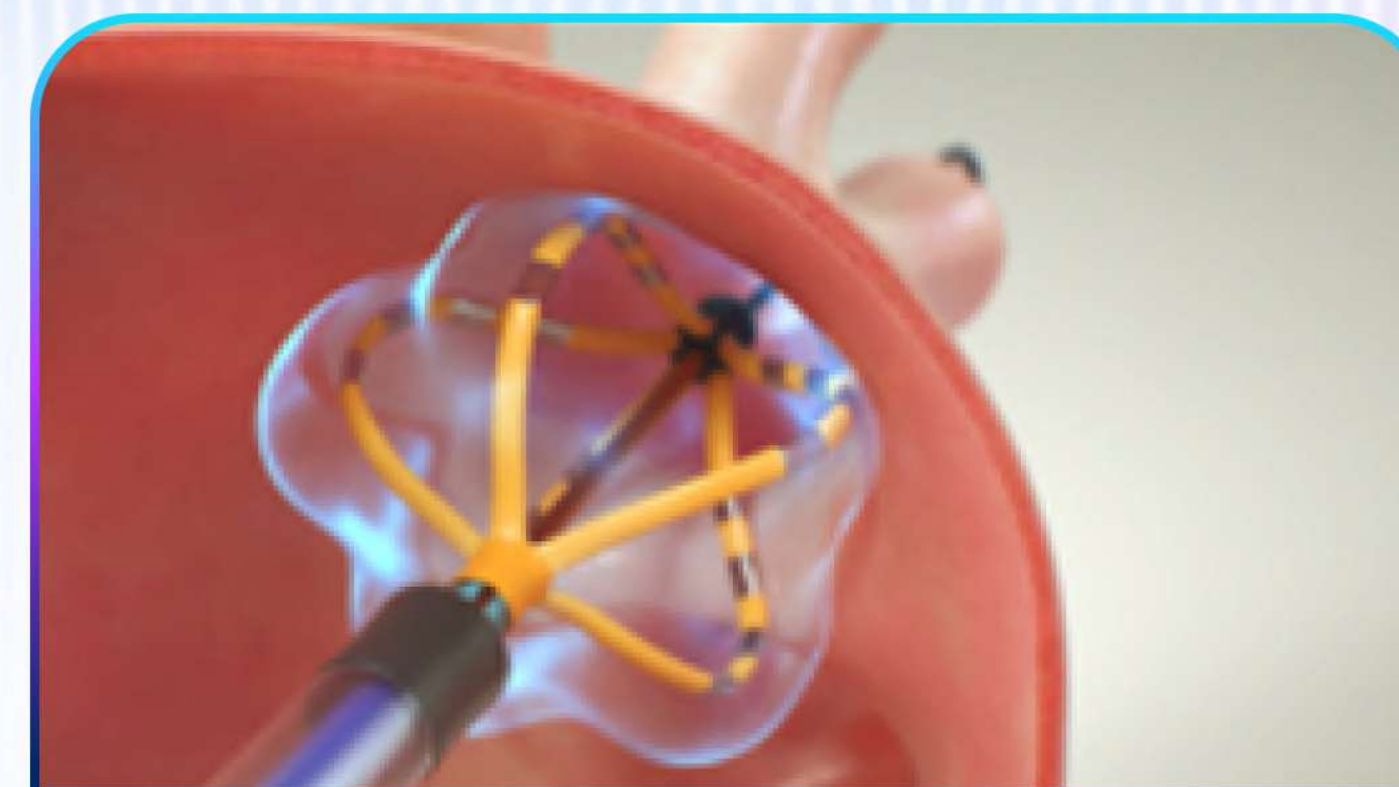

FLOWER POSITION

Antral positioning & radially widest

Flower: 2x applications - Rotate - 2x applications

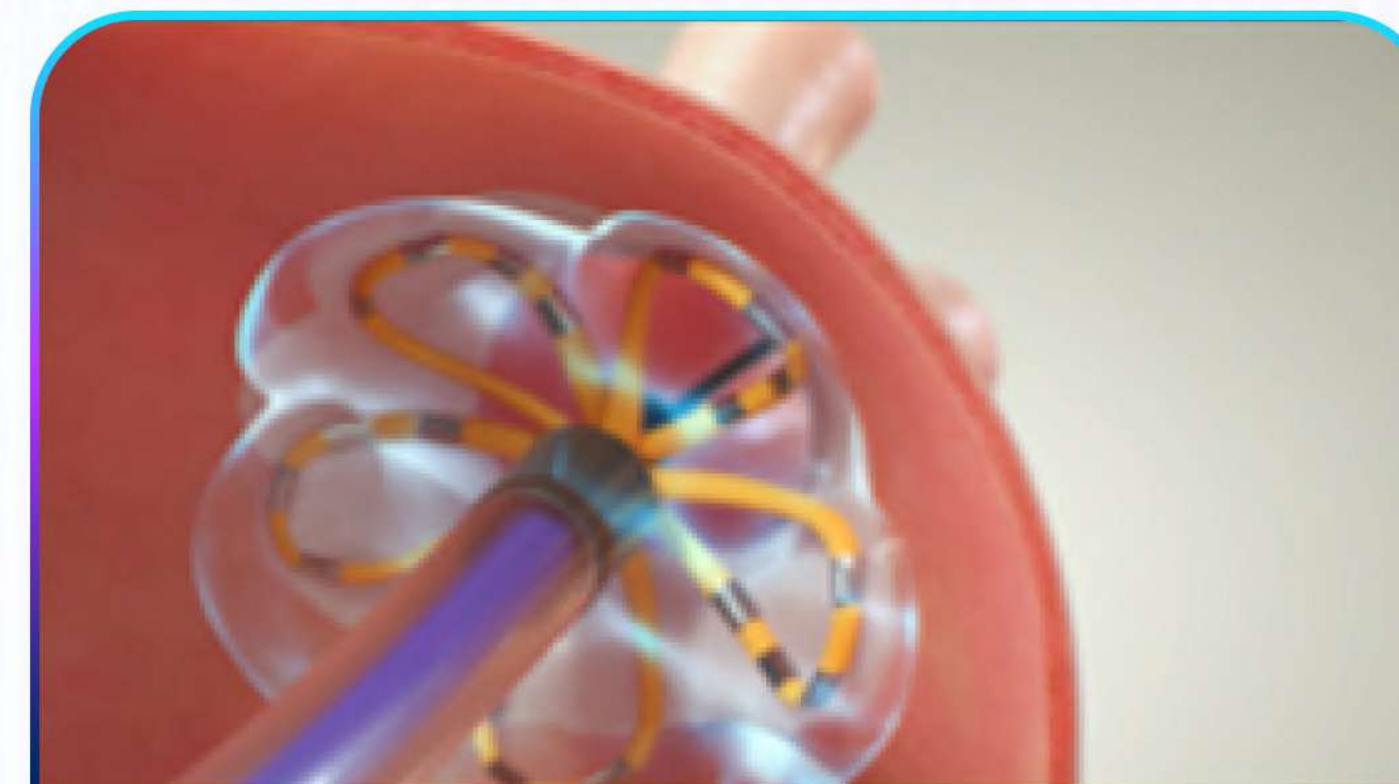

1. Reddy et al., Pulsed Field Ablation of Paroxysmal Atrial Fibrillation: 1-Year Outcomes of IMPULSE, PEFCAT, and PEFCAT II JACC: Clinical Electrophysiology 7.5 (2021): 614-627.



INTRODUCTION

FARAVIEW SOFTWARE MODULE

REAL WORLD EXPERIENCE

BOSTON SCIENTIFIC
OFFERINGS

All PFA are Unique

FARAPULSE™ PFA Therapy

Evolution of FARAPULSE PFA Portfolio

Evolution of FARAPULSE PFA Portfolio

Supporting consistent, efficient workflows

Today with FARAWAVE

Workflow options for **all physicians**

>125,000 patients treated with a variety of imaging



ICE



Impedance Mapping

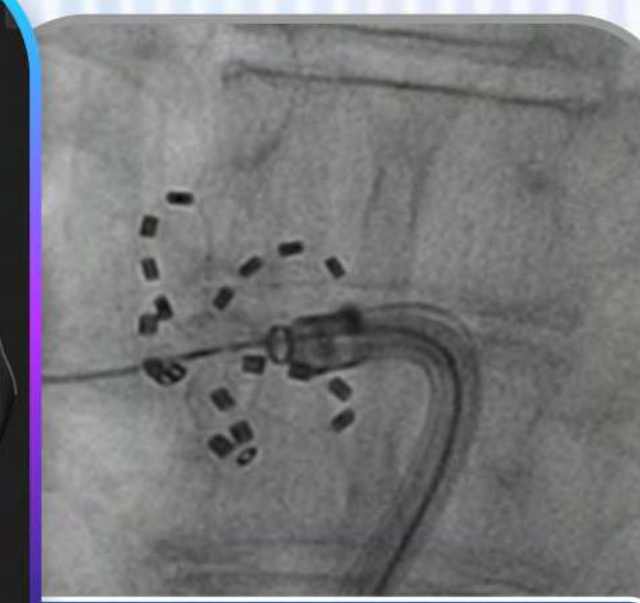

Fluoroscopy

BUT THERE ARE LIMITATIONS IN MAPPING



Limitations in mapping
and ablation capabilities



Cross company integrations are impedance
tracked and limited capabilities

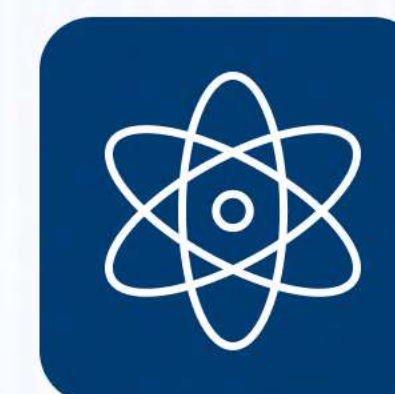

Tagging is based upon
legacy RF Workflow



FARAPULSE Your Way

Expanding workflow options

Today with FARAWAVE

Workflow options for **all physicians**

>125,000 patients treated with a variety of imaging



ICE

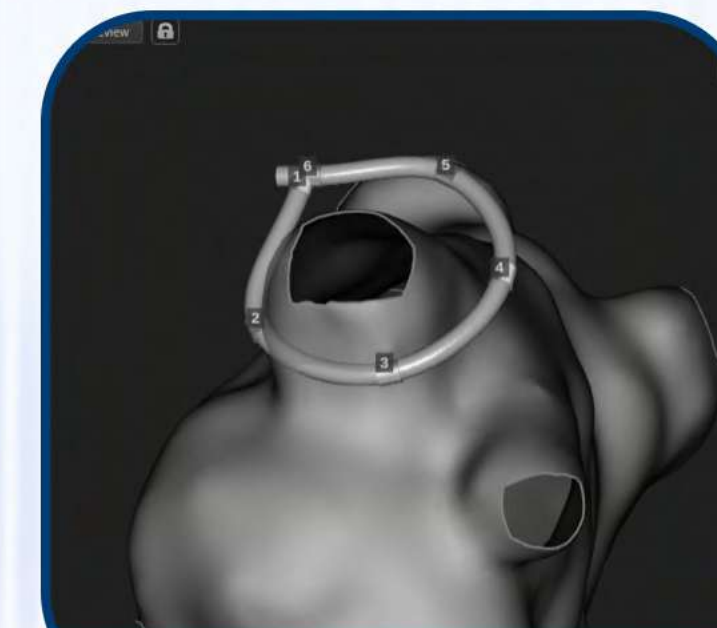

Impedance Mapping

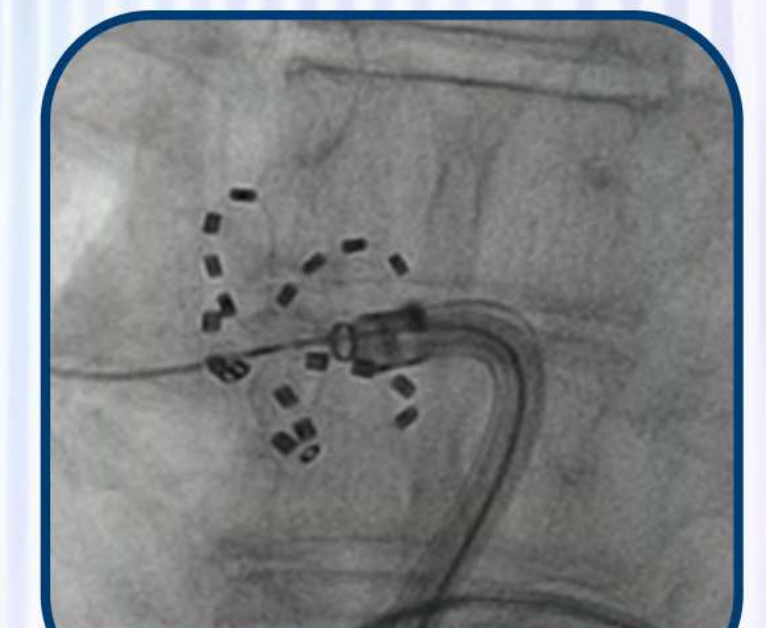

Fluoroscopy

FARAWAVE NAV with FARAVIEW

Mapping integration for optimized,
efficient procedures

Precise 3D mapping with FARAVIEW™

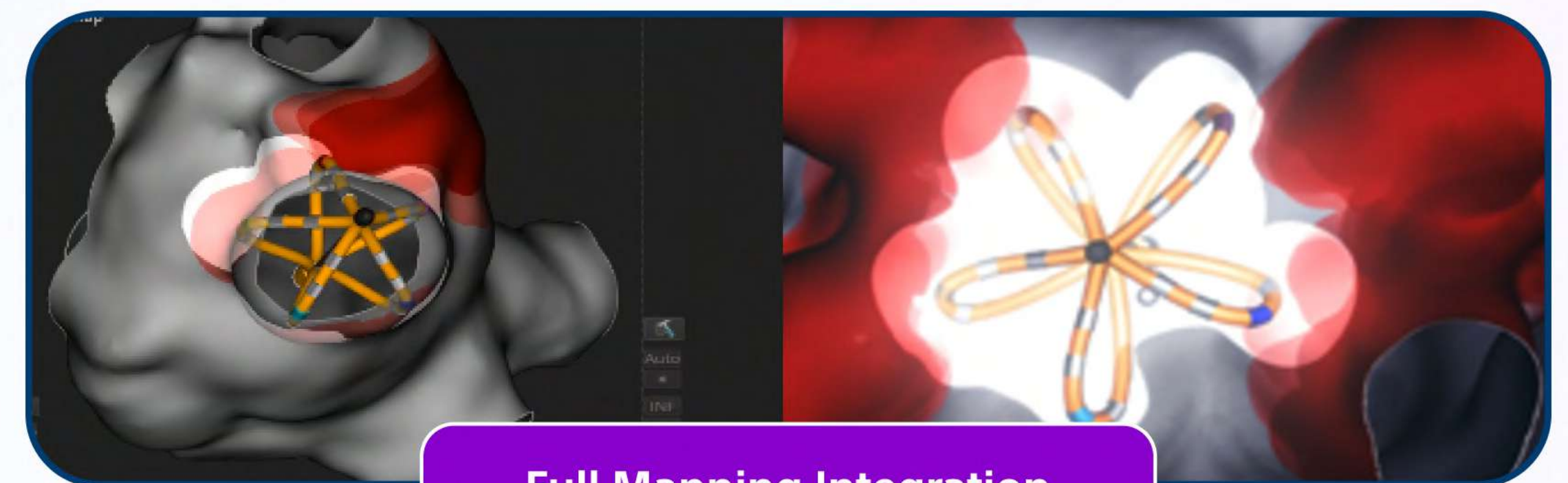

Full Mapping Integration



INTRODUCTION

FARAVIEW SOFTWARE MODULE

REAL WORLD EXPERIENCE

BOSTON SCIENTIFIC
OFFERINGS

All PFA are Unique

FARAPULSE™ PFA Therapy

Evolution of FARAPULSE PFA Portfolio

The Leading PFA System, Now Integrated

Visualize catheter rotation, shape, position, and orientation in real-time with the FARAVIEW Software Module





FARAVIEW Software Module

OPAL HDx™ Mapping System: A full-spectrum experience at the leading edge of FARAPULSE PFA

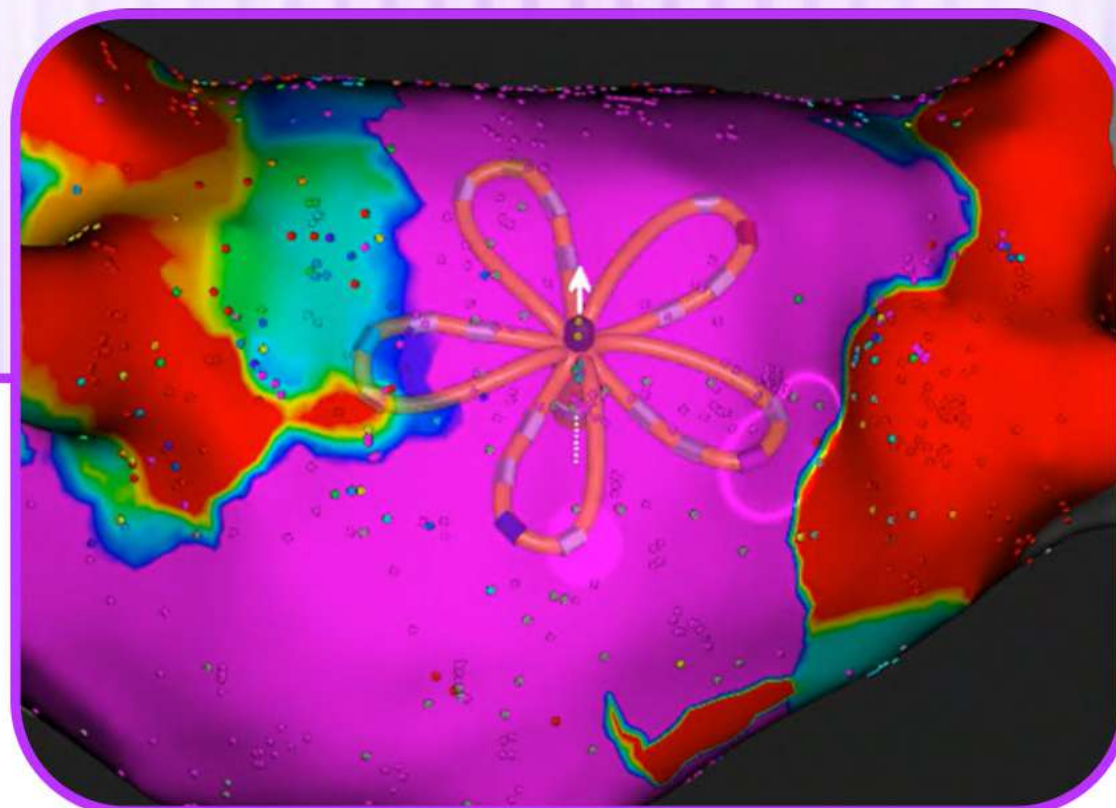

Map and Ablate with FARAWAVE NAV

Reduce need for an
additional mapping
catheter

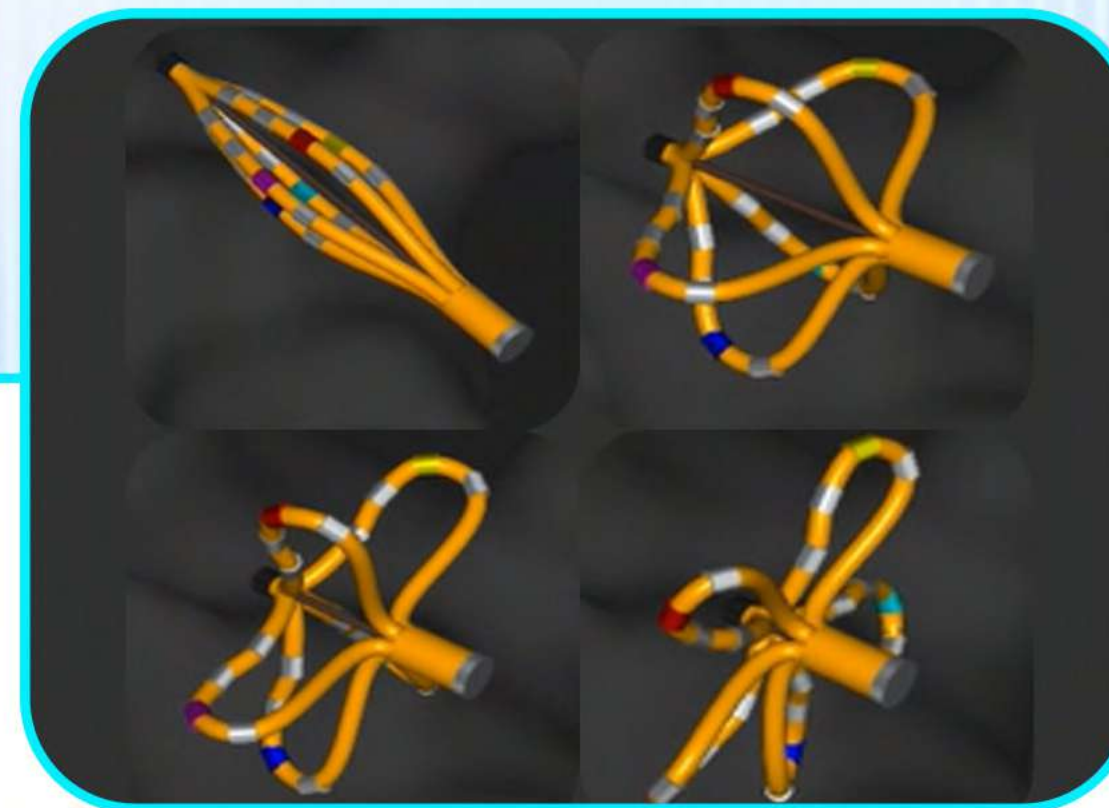

Dynamic Shape Visualisation

Enable fluoro reduction
with an enhanced
understanding of catheter
shape, positioning,
and rotation

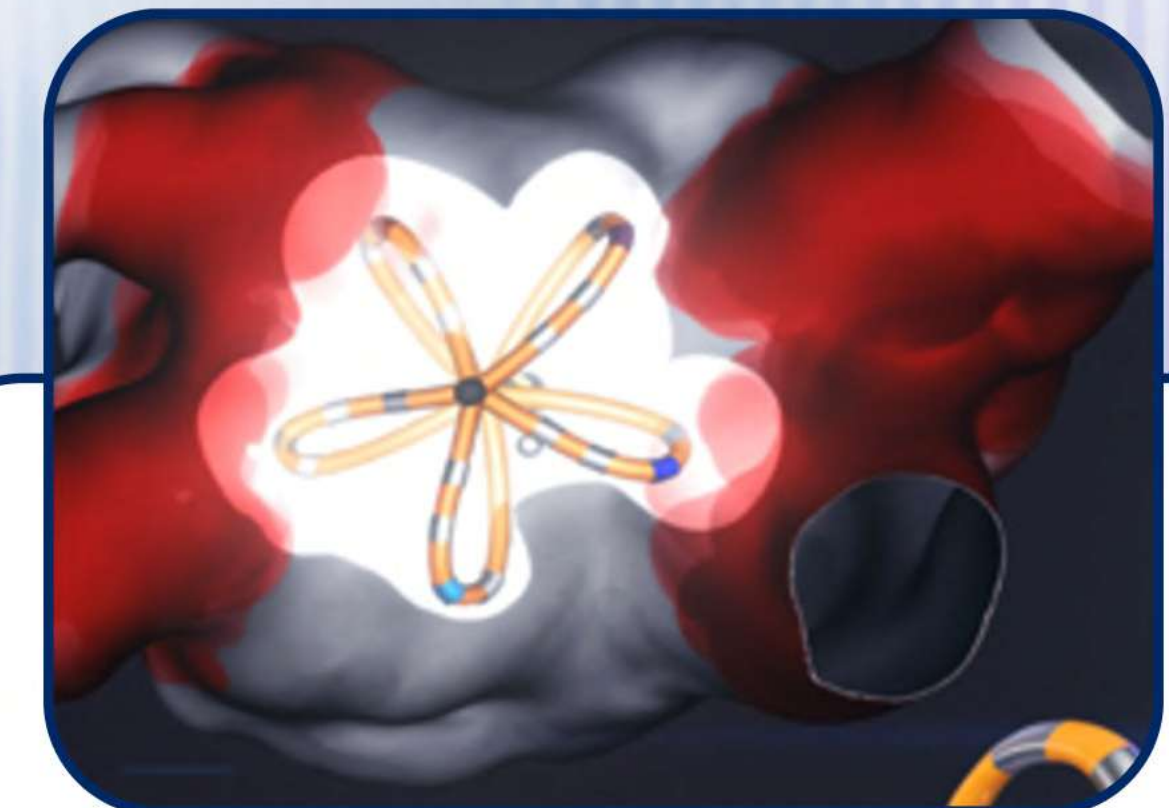

Automated FIELDTAG

Estimate size and shape of
the pulsed field;
Track workflow completion
and location overlap



Map and Ablate with FARAWAVE NAV

The FARAVIEW software module and FARAWAVE NAV empower a seamless PFA workflow

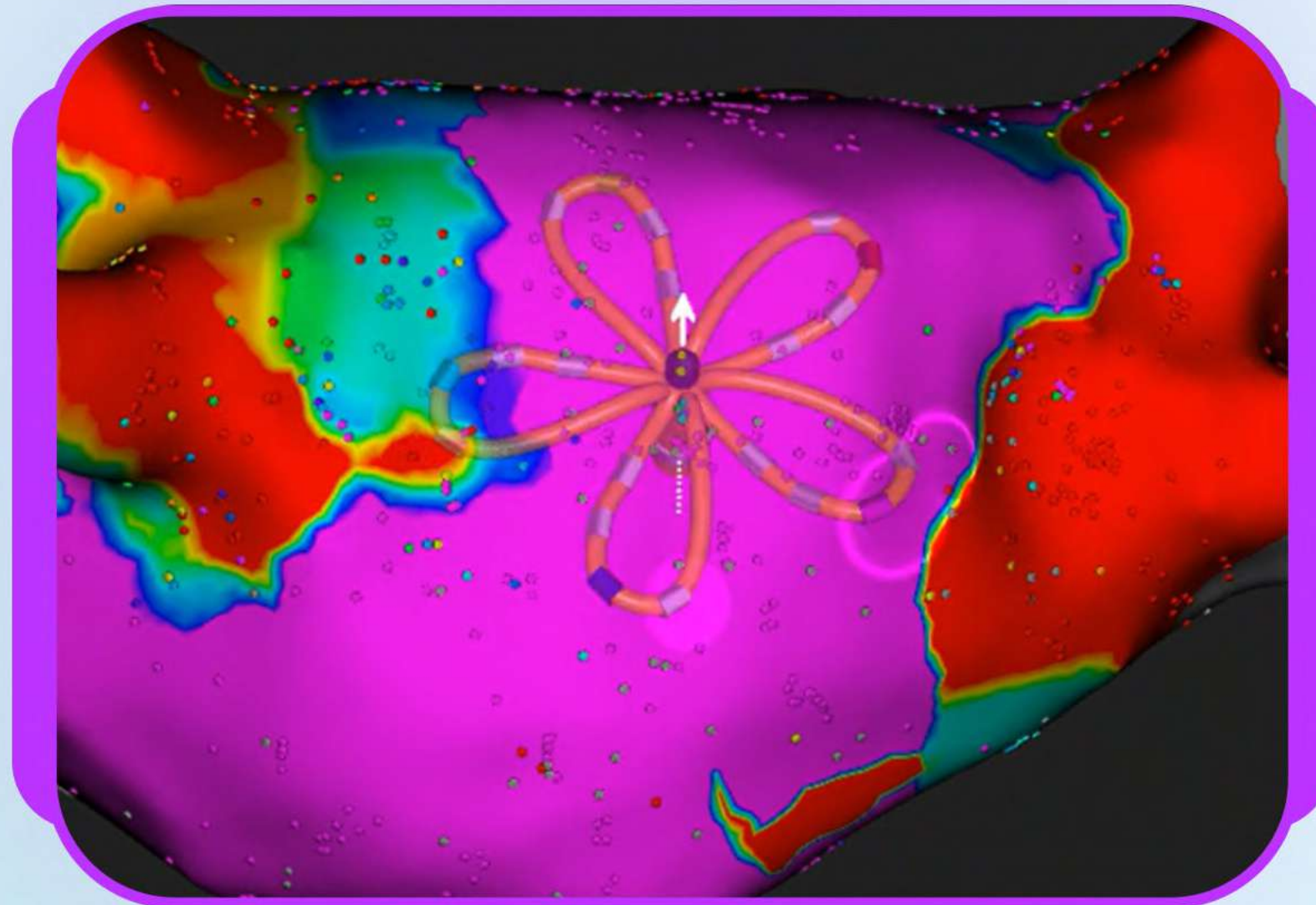

Support a single map
and ablate catheter
workflow

- Maintain current **workflow simplicity** while maximizing procedure reproducibility.
- **Create anatomy, voltage, and activation maps** with FARAWAVE NAV, limiting the need for an additional mapping catheter.



See FARAWAVE NAV Catheter
Mapping in action



INTRODUCTION

FARAVIEW SOFTWARE MODULE

REAL WORLD EXPERIENCE

BOSTON SCIENTIFIC
OFFERING

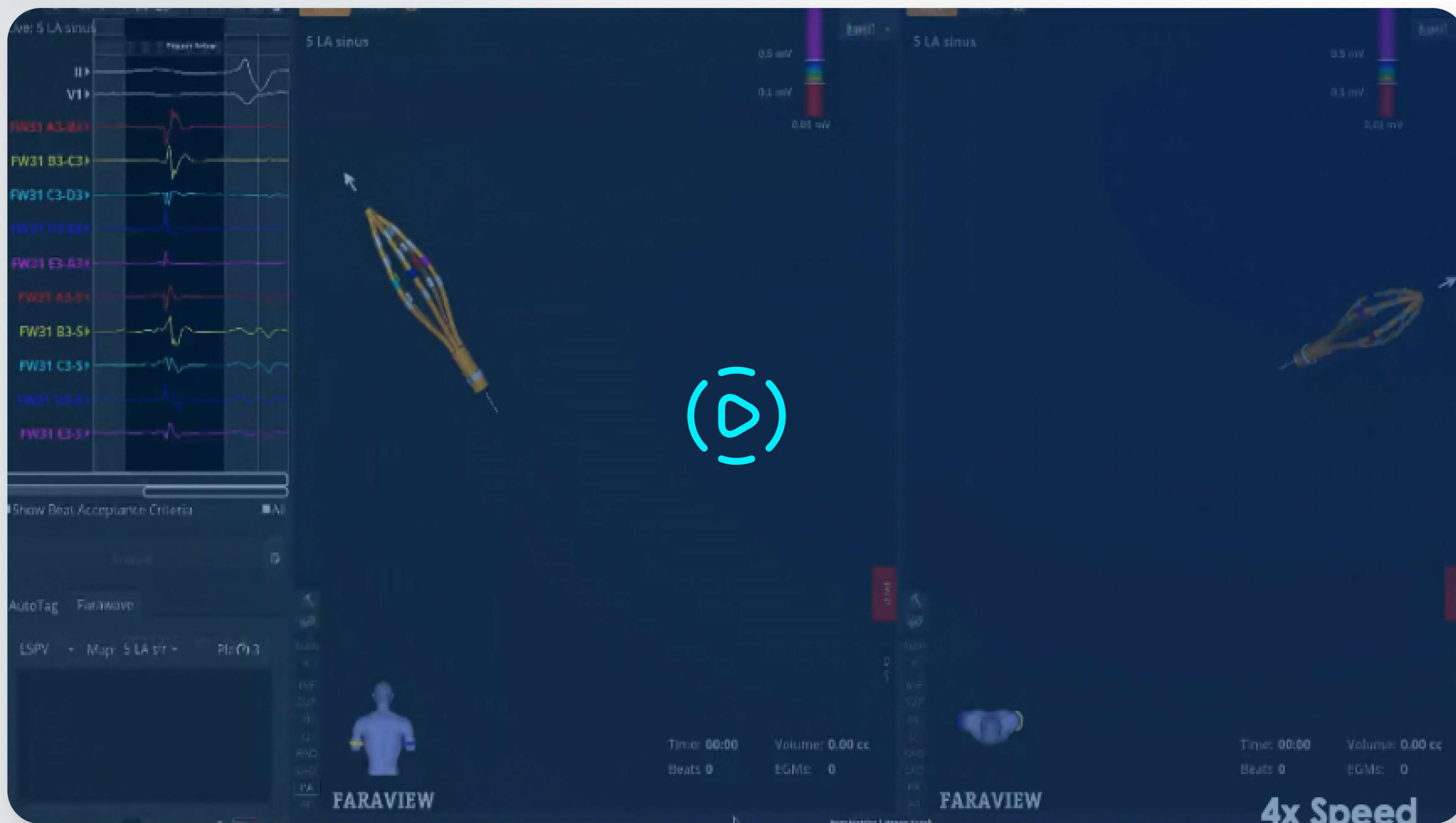

Map and Ablate

PROBLEM

What are your concerns about the need for catheter exchange / to use an extra catheter during a PFA mapped procedure?

IMPLICATION

What is the potential impact of using two catheters in the same procedure?

NPO - CLARIFYING

Do you think having an integrated PFA mapping system will have a beneficial impact upon your daily practice?

BENEFITS STATEMENT

With the FARAVIEW software module and the FARAWAVE NAV catheter, you will be able to map and ablate with a single catheter, reducing the need to open an additional NAV mapping catheter, and therefore reducing overall consumable cost and the need of exchanging catheters in the left atrium.





INTRODUCTION

FARAVIEW SOFTWARE MODULE

REAL WORLD EXPERIENCE

BOSTON SCIENTIFIC
OFFERINGS

Map and Ablate with FARAWAVE™ NAV

Dynamic Shape Visualisation

FIELDTAG™ Technology

System Overview

Dynamic Shape Visualisation

Transform your visual experience with the FARAVIEW Software Module

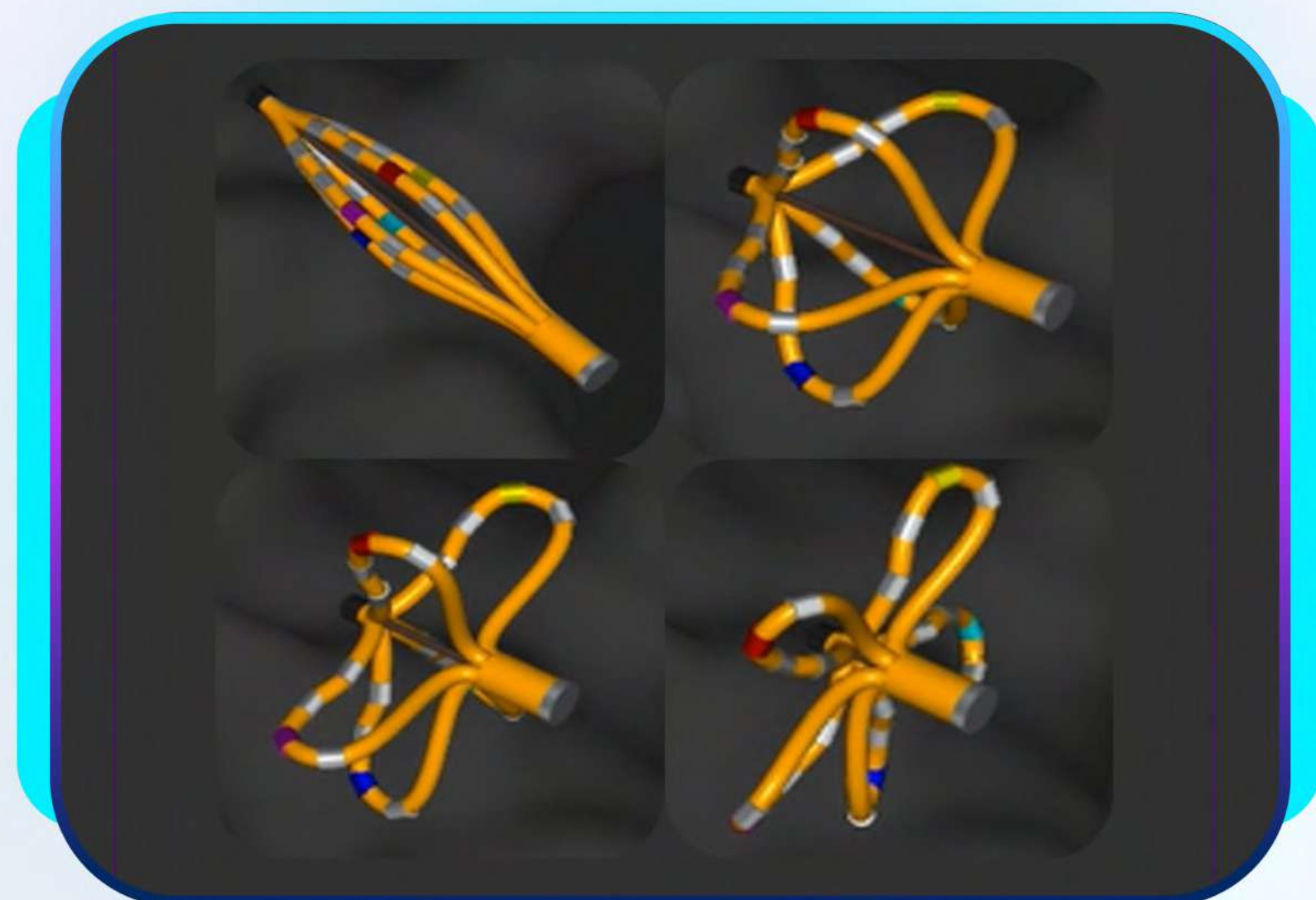

**Visualise catheter shape,
position and rotation
enabling fluoro reduction**

- **FARAVIEW** delivers an enhanced understanding of the catheter's current shape, positioning and rotation—with a potential to reduce the use of fluoro during procedures.
- Designed specifically for the unique shapes of the **FARAWAVE NAV catheter**, **FARAVIEW** provides operators with valuable insights to assess spline distribution, petal deflection, flower bias and sheath location.



See Dynamic Shape
Visualisation in action



INTRODUCTION

FARAVIEW SOFTWARE MODULE

REAL WORLD EXPERIENCE

BOSTON SCIENTIFIC
OFFERING

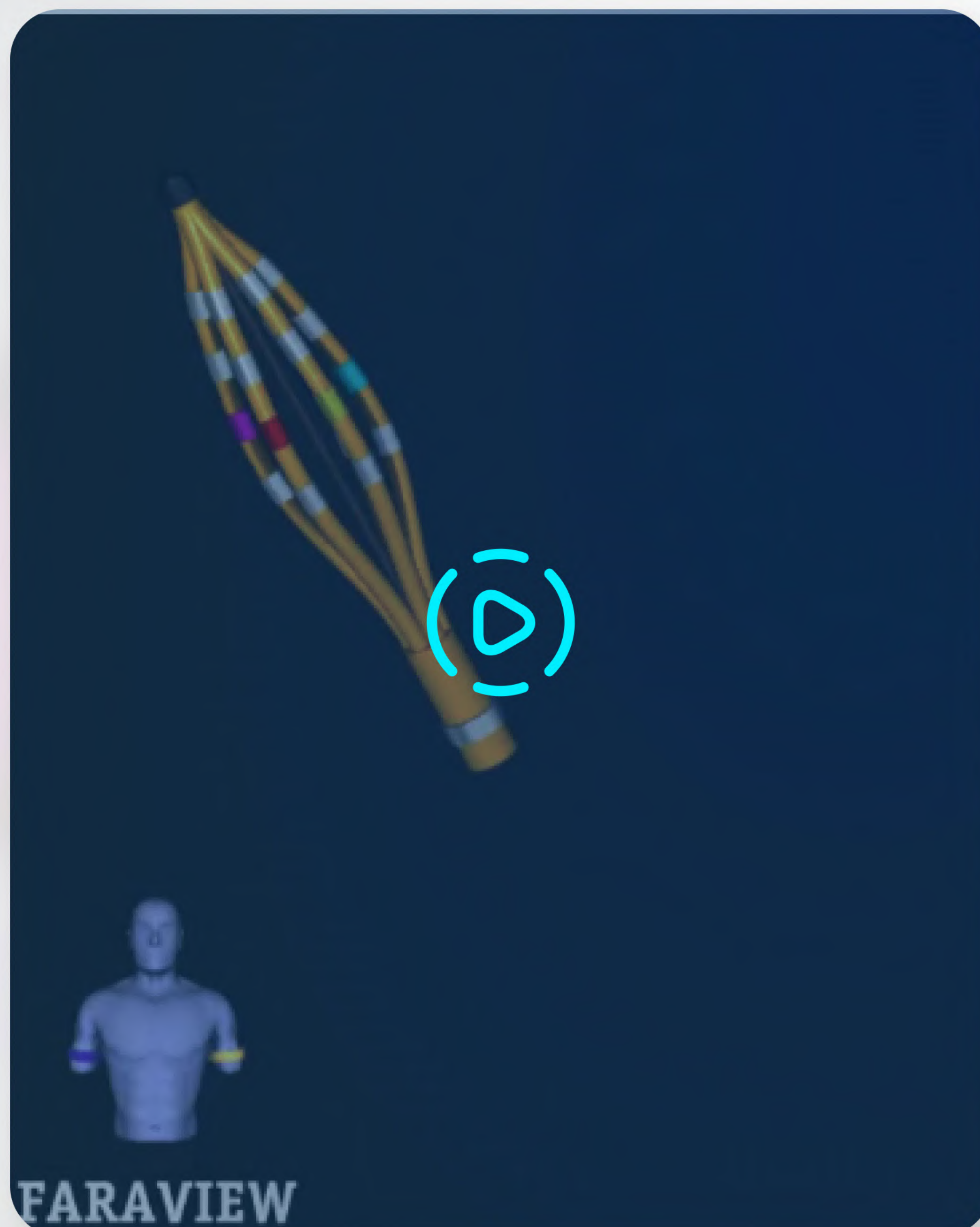

Dynamic shape visualisation

PROBLEM

During your mapped PFA procedure, how concerned are you with the limited catheter visualisation?

IMPLICATION

During your mapped PFA procedure, what is the potential impact of having a limited visualisation of the catheter shape, position and rotation?

NPO - CLARIFYING

How important is for you to have an accurate visualisation of the catheter and optimize catheter position, while reducing the fluoroscopy time?

NPO - EXTENDING

Would an enhanced catheter visualisation have procedural benefits, or efficiency gains?

BENEFITS STATEMENT

With the FARAVIEW software module and the FARAWAVE NAV catheter you have dynamic shape visualisation, which helps in the understanding of the catheters shape, positioning and rotation. The dynamic shape visualisation provides operators with valuable insights to assess spline distribution, petal deflection, flower bias and sheath location, and it's hugely beneficial when optimising catheter position, placement, and rotation – which in turn will aid in the reduction of fluoroscopy.



INTRODUCTION

FARAVIEW SOFTWARE MODULE

REAL WORLD EXPERIENCE

BOSTON SCIENTIFIC
OFFERINGS

Map and Ablate with FARAWAVE™ NAV

Dynamic Shape Visualisation

FIELDTAG™ Technology

System Overview

Automated FIELDTAG

Intuitive FIELDTAG, designed specifically for PFA

Why FIELDTAG ablation marking? To ensure a **durable** lesion, PFA requires:

- A minimum electric field intensity known as THRESHOLD.
- A minimum number of applications.

Ablation tag modalities.
Historically developed for RF usage.

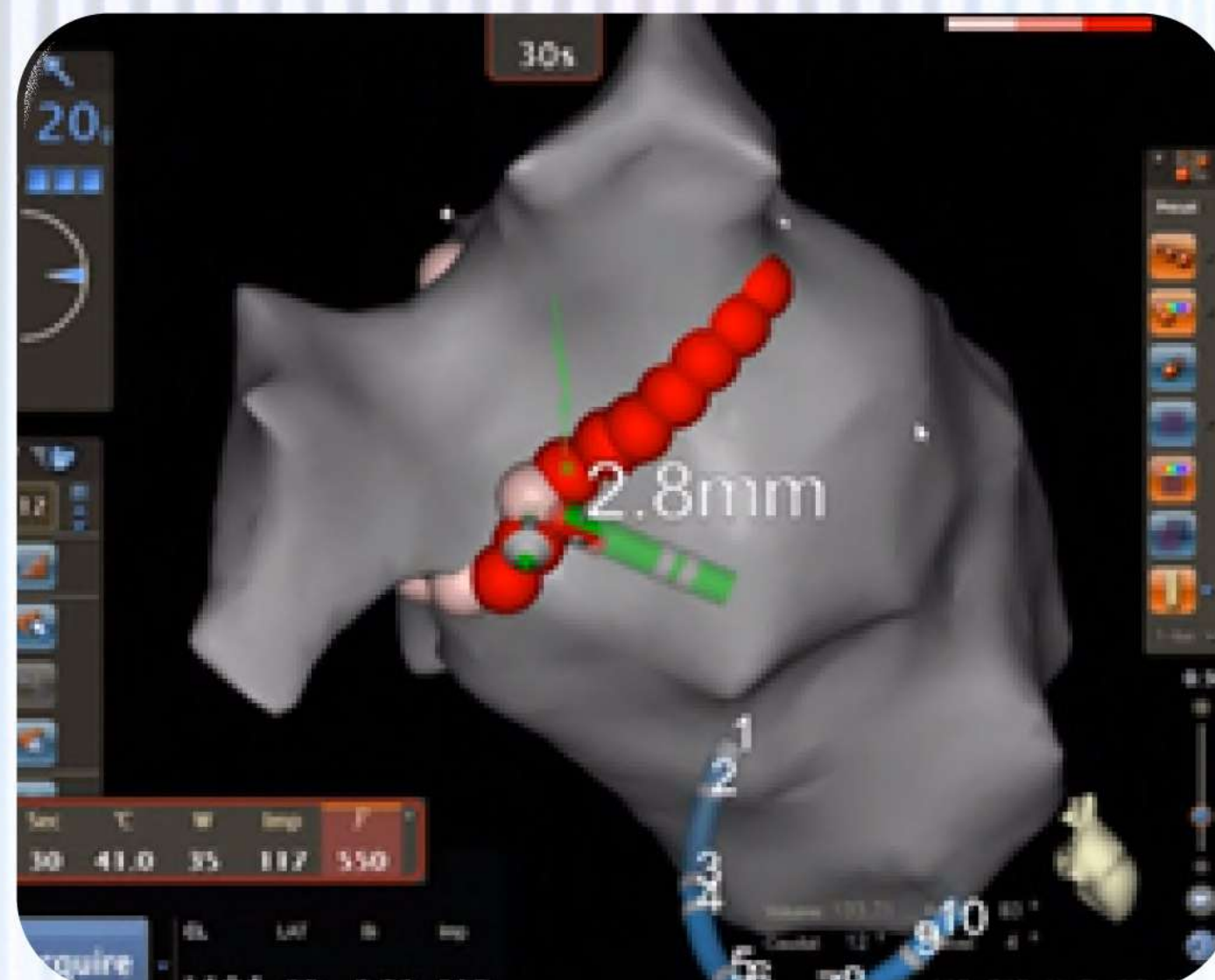

Electric Field (V/cm)

0 100 200 300 400 500

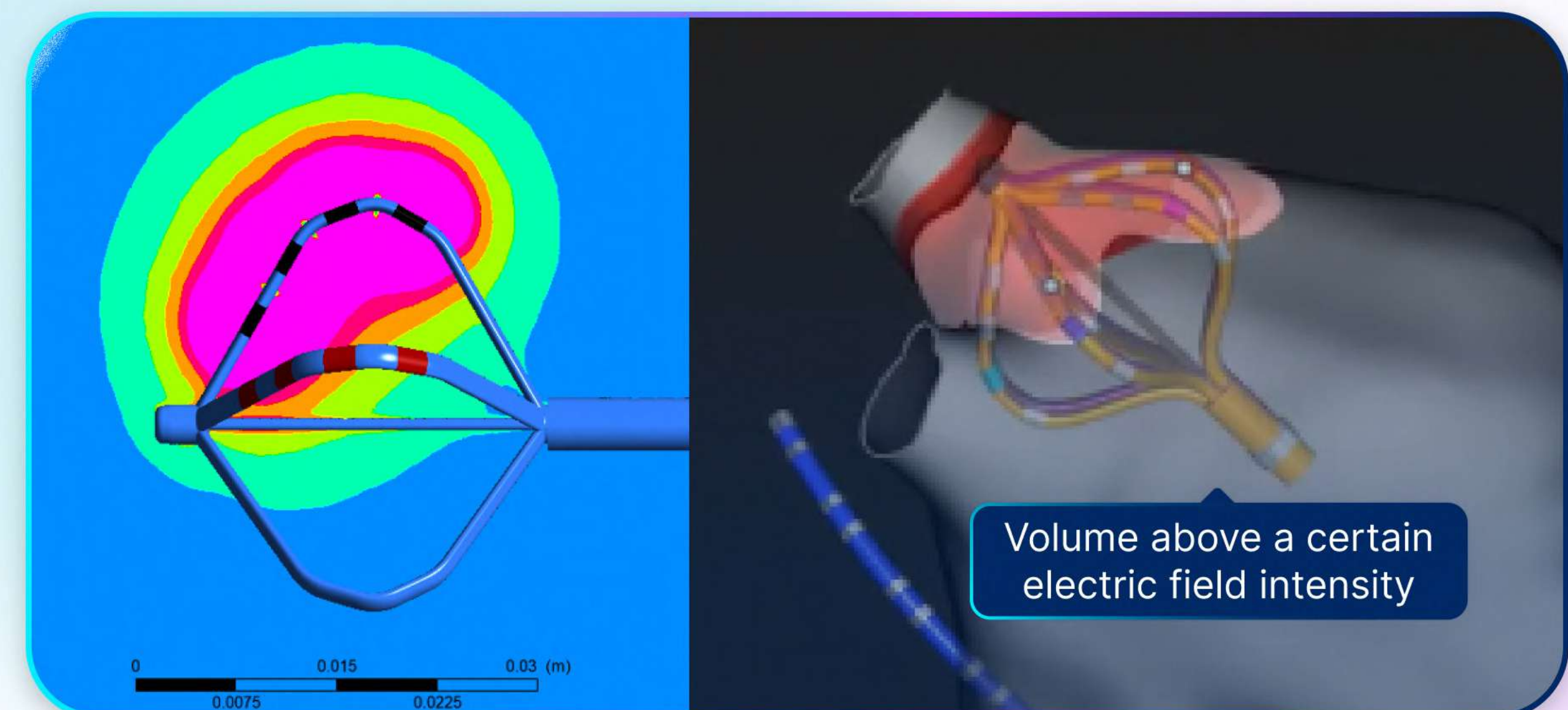

Simulated E-field intensity in basket position
when 1 pair of electrodes is activated

Automated FIELDTAG

PROBLEM

How concerned are you about the current limitation of mapping system ablation tag in PFA mapped procedures?

IMPLICATION

What is the potential impact of the limited ablation tag in tracking PFA delivery?

NPO - CLARIFYING

How important is for you the information provided by the mapping system ablation tag?

BENEFITS STATEMENT

Our FIELDTAG ablation markings help you understanding the area of cardiac tissue that is in proximity of the electric field, and the number of applications that a specific region of tissue receives.

Our Automated FIELDTAG estimate the size and shape of the pulse field. So, you can PLAN the estimated ablation field, EXCUTE and tag the applications, and CONFIRM you have sufficient position and overlap of your ablations.



INTRODUCTION

FARAVIEW SOFTWARE MODULE

REAL WORLD EXPERIENCE

BOSTON SCIENTIFIC
OFFERINGS

Map and Ablate with FARAWAVE™ NAV

Dynamic Shape Visualisation

FIELDTAG™ Technology

System Overview

Automated FIELDTAG

Tagging redesigned for a PFA workflow

How does FIELDTAG Technology work?

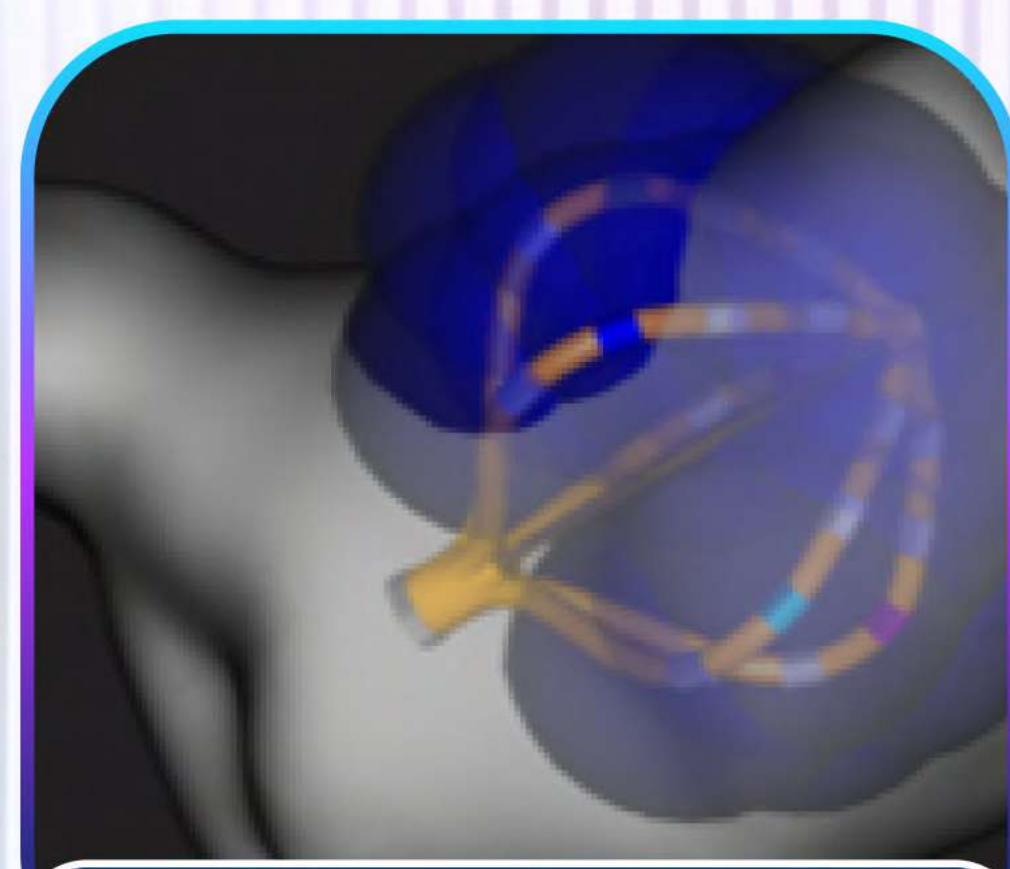

Estimate
the field volume

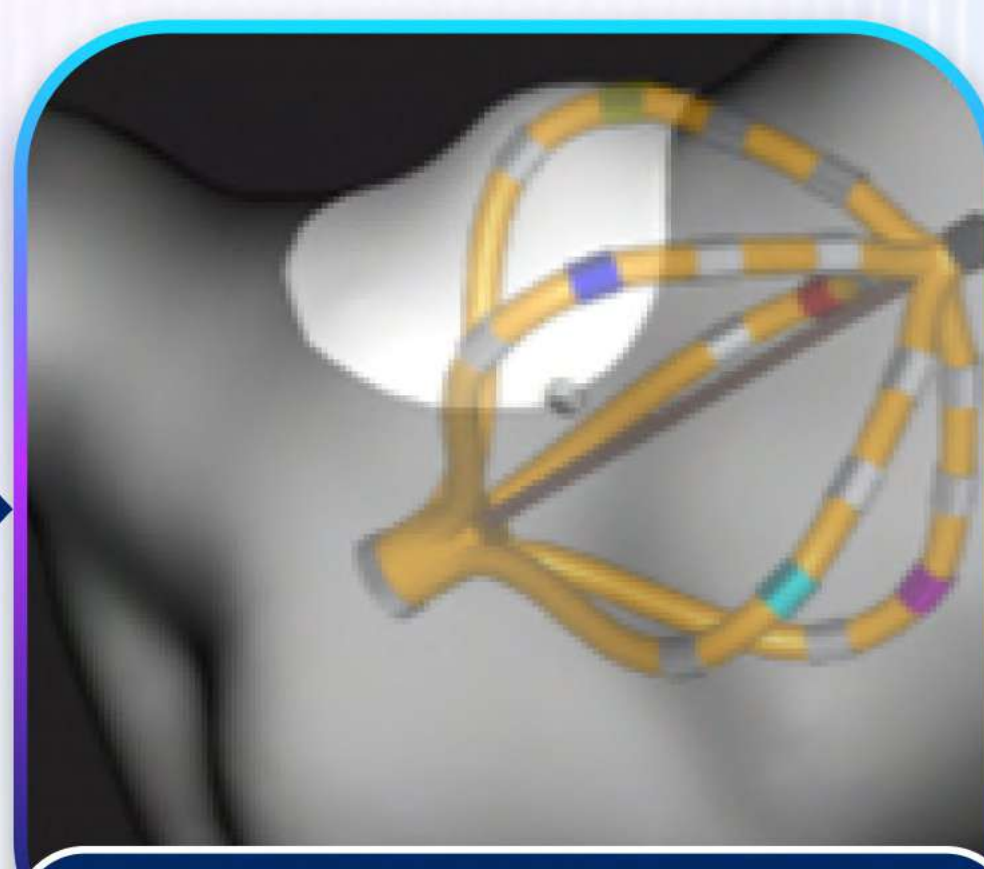

Visualise where
the field intersects
with the anatomy

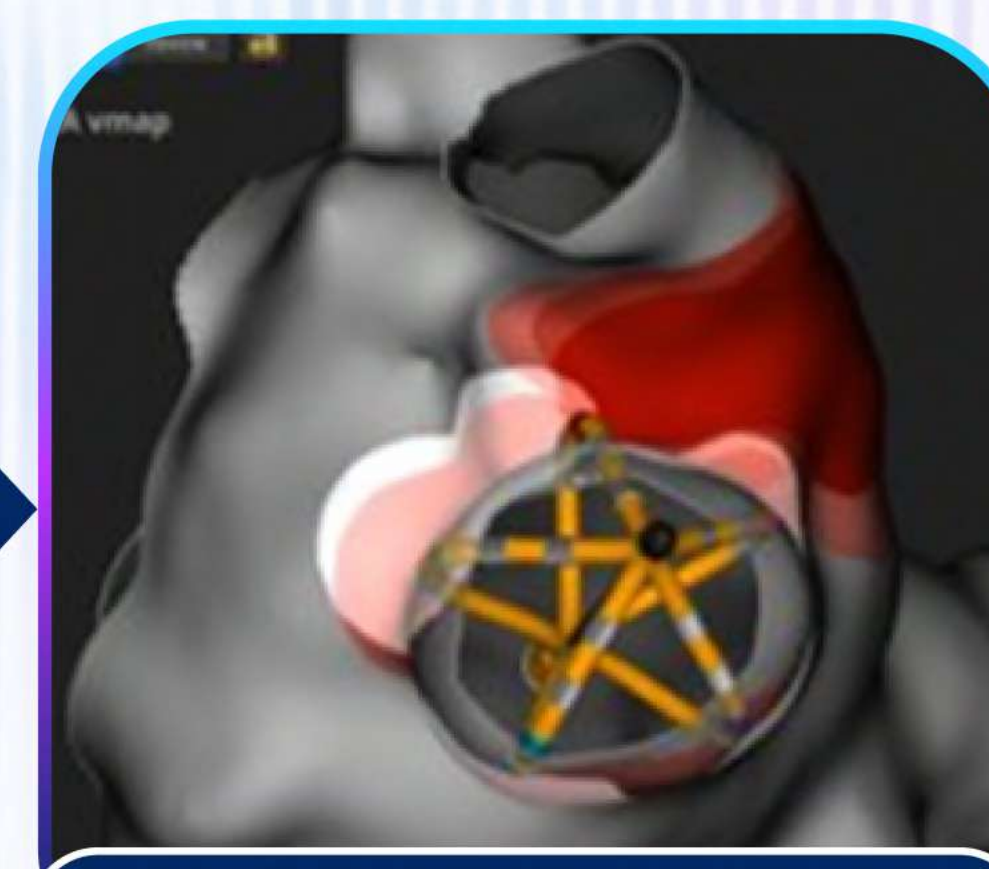

Automatically tag
when PFA detected

FIELDTAG help to understand the area of cardiac tissue that is above an electric field intensity and the number of applications that a specific region of tissue received.



Automated FIELDTAG

Guide your workflow with intuitive FIELDTAG

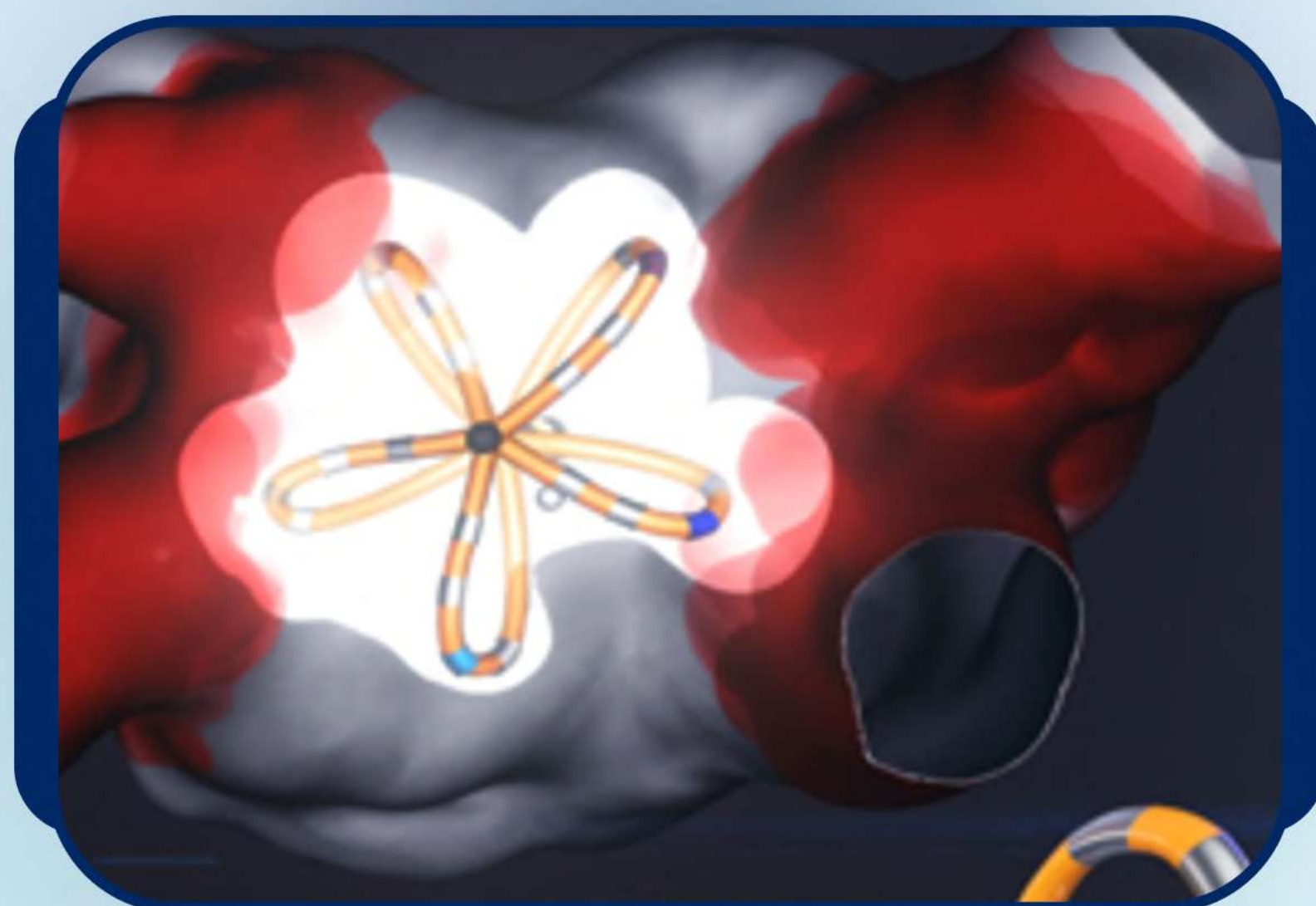

Estimate the size and
shape of the pulsed fields

Plan, Execute & Confirm
with FIELDTAG Technology:

- **Plan:** estimate field volume and visualise where the pulsed field will intersect with the anatomy.
- **Execute:** FARAVIEW automatically indicates when PFA is delivered and applies intuitive FIELDTAG.
- **Confirm:** FIELDTAG provides confirmation of sufficient overlap between ablations.



See Automated
FIELDTAG in action



INTRODUCTION

FARAVIEW SOFTWARE MODULE

REAL WORLD EXPERIENCE

BOSTON SCIENTIFIC
OFFERING

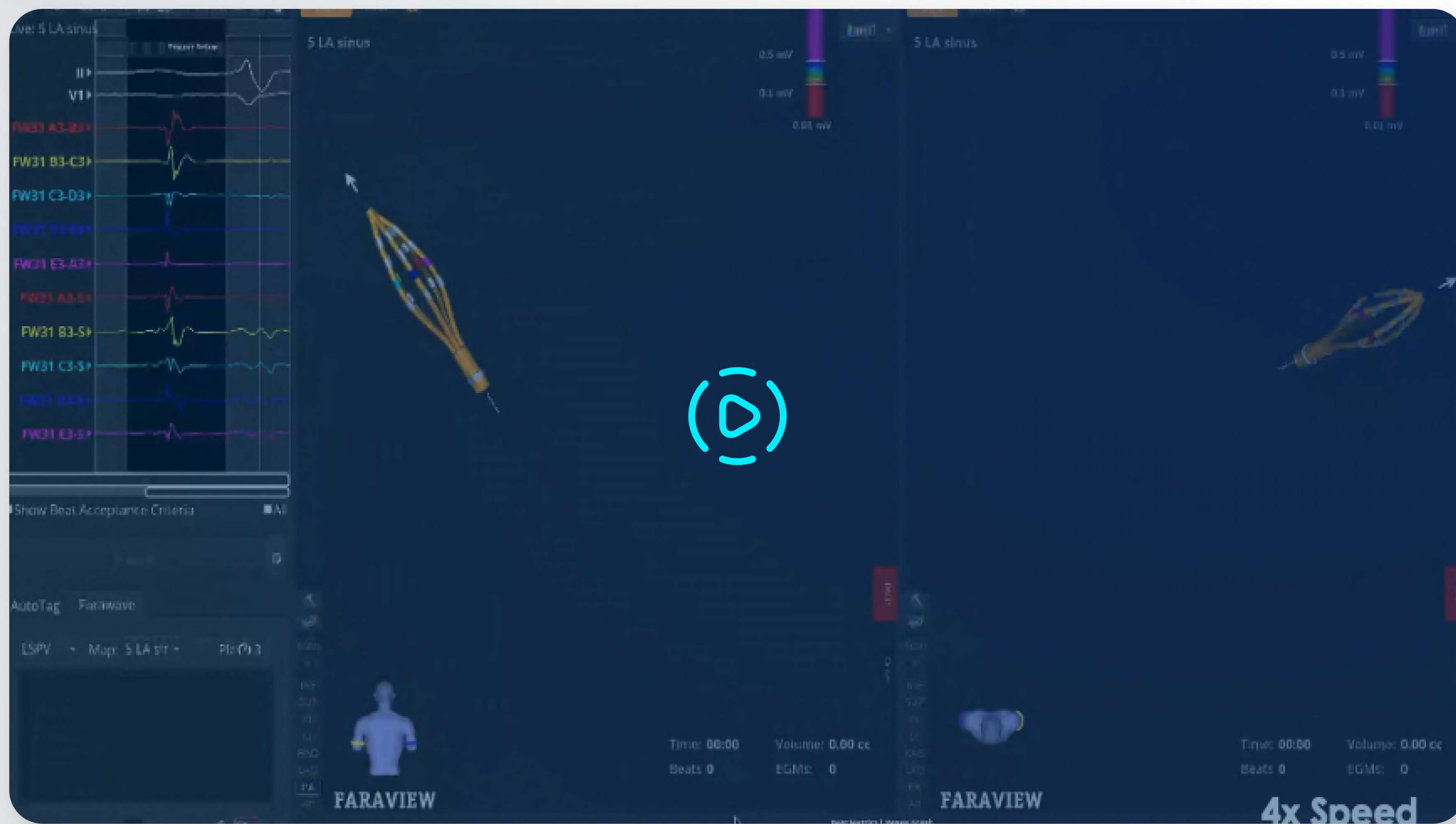



INTRODUCTION

FARAVIEW SOFTWARE MODULE

REAL WORLD EXPERIENCE

BOSTON SCIENTIFIC
OFFERINGS

Map and Ablate with FARAWAVE™ NAV

Dynamic Shape Visualisation

FIELDTAG™ Technology

System Overview

FARAVIEW, FARAWAVE NAV & OPAL HDx™ Mapping System

Seamless mapping experience at the leading edge of PFA

The **FARAVIEW Software Module** on the **OPAL HDx Mapping System** enables mapping-integrated **FARAPULSE PFA workflows** using the **FARAWAVE NAV Catheter**.

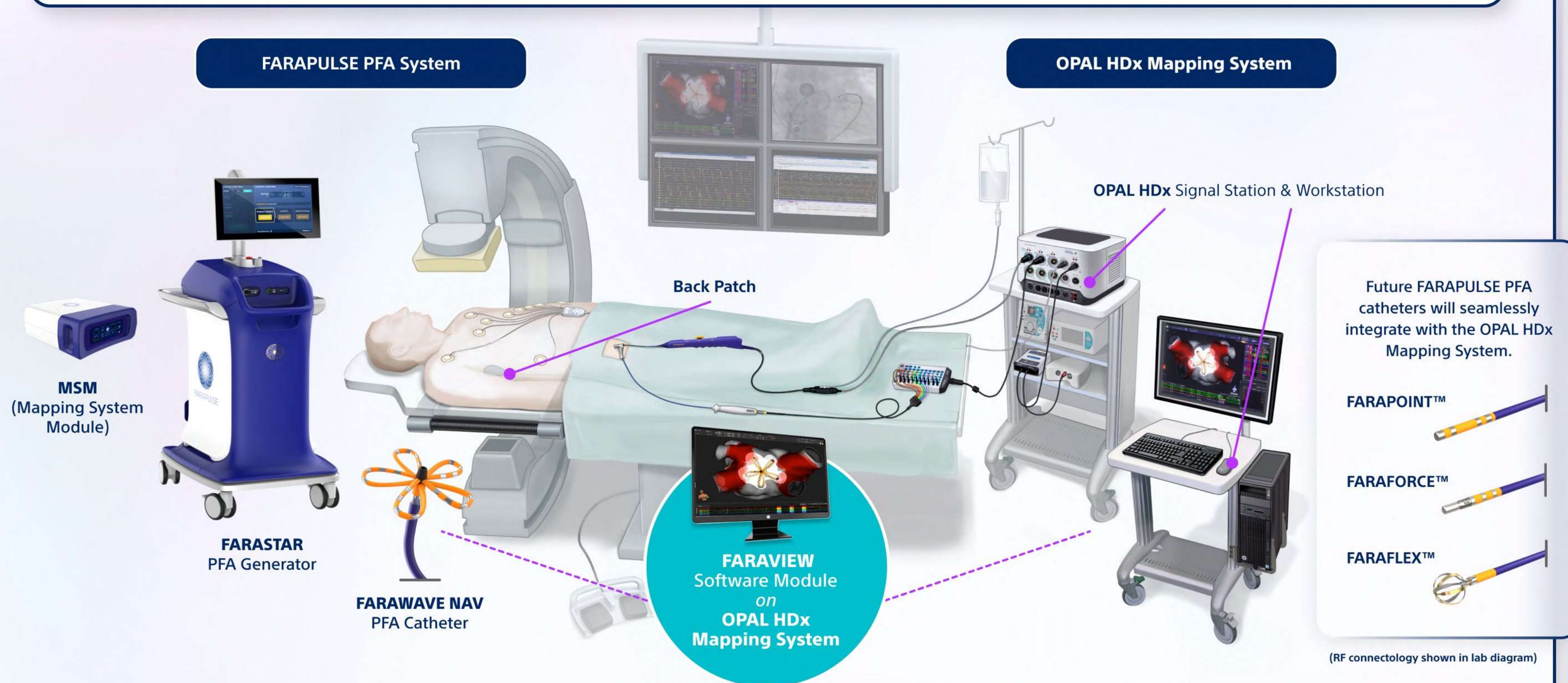



INTRODUCTION

FARAVIEW SOFTWARE MODULE

REAL WORLD EXPERIENCE

BOSTON SCIENTIFIC
OFFERINGS

Map and Ablate with FARAWAVE™ NAV

Dynamic Shape Visualisation

FIELDTAG™ Technology

System Overview

The leading PFA System, now integrated.

FARADRIVE™

Steerable Sheath

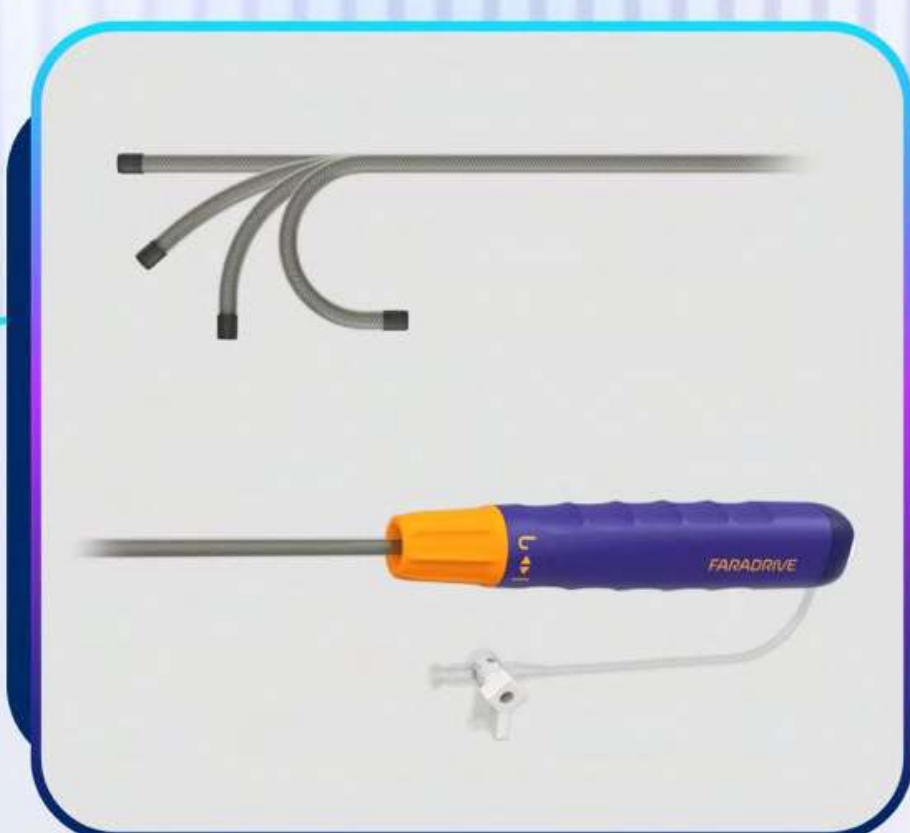

Steerable sheath designed to navigate the FARAWAVE catheter to targeted cardiac anatomy.

FARAWAVE™ NAV

Pulsed Field Ablation Catheter

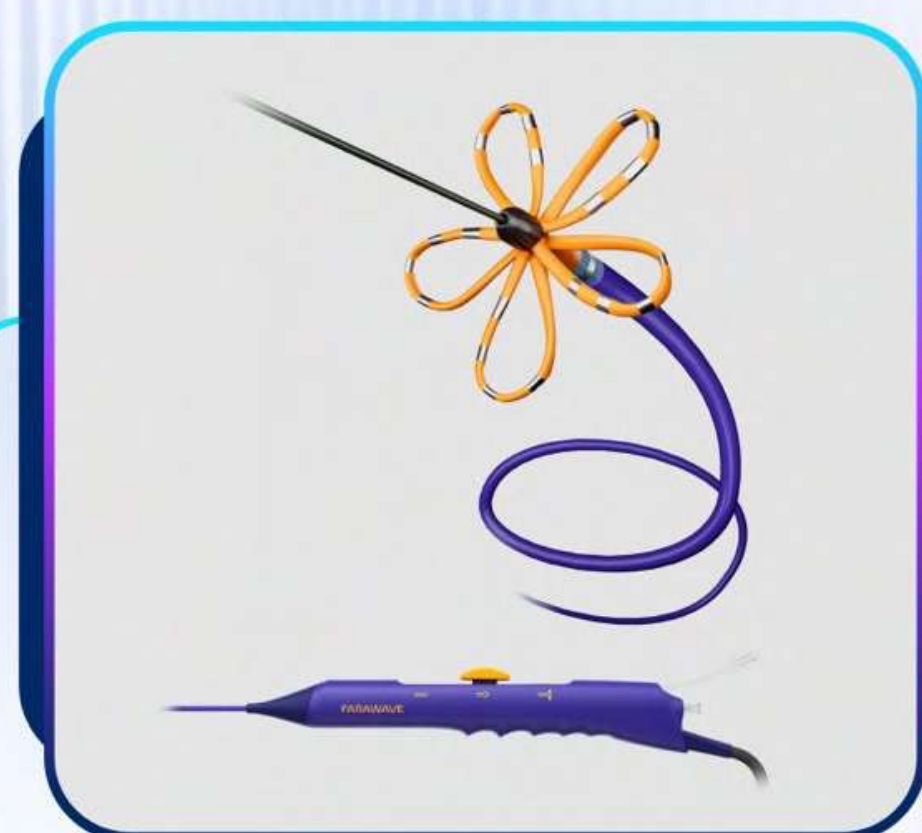

Over-the-wire PFA catheter with distal end variable morphology **designed to treat a range of PV anatomies.**

FARASTAR™

Pulsed Field Ablation Generator



Bipolar & biphasic waveform generator designed to deliver proprietary PFA therapy through the FARAWAVE catheter.

FARAVIEW™

Software Module



An integrated mapping module used to visualize the placement, shape, rotation, field application and more of the FARAWAVE NAV catheter.



INTRODUCTION

FARAVIEW SOFTWARE MODULE

REAL WORLD EXPERIENCE

BOSTON SCIENTIFIC
OFFERINGS

Map and Ablate with FARAWAVE™ NAV

Dynamic Shape Visualisation

FIELDTAG™ Technology

System Overview

FARAWAVE NAV

Additional enhancements in catheter design

NAV Sensor

Used for catheter tracking and 3D EAM mapping; guide catheter rotations between PFA deliveries.

Shaft Electrode

Enables sheath detection; used with spline electrodes to render basket shape detection and uniform petal deflection.

Proximal Marker Band

Visual indicator when catheter tip position is within the steerable region of the FARADRIVE sheath.

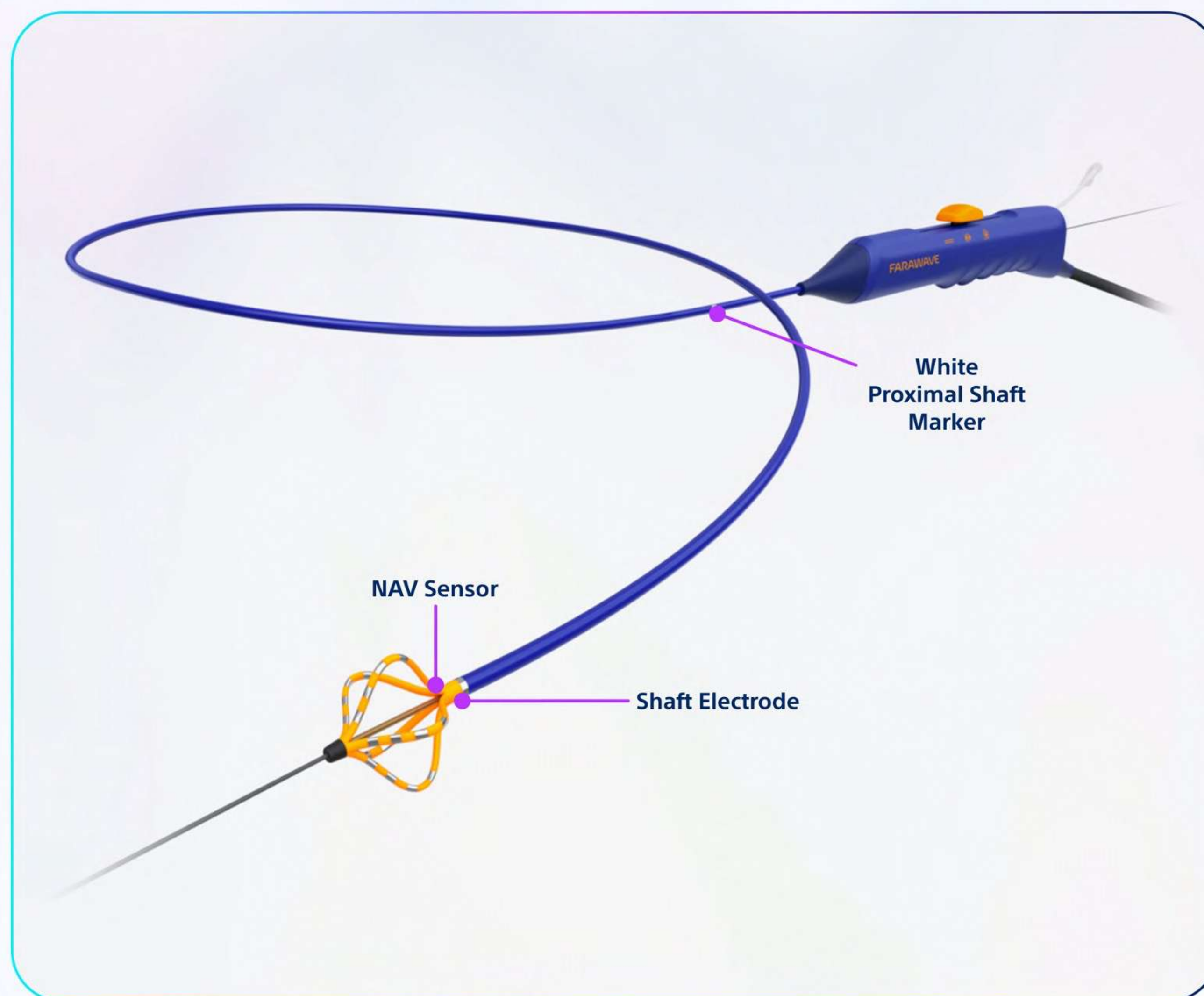



INTRODUCTION

FARAVIEW SOFTWARE MODULE

REAL WORLD EXPERIENCE

BOSTON SCIENTIFIC
OFFERINGS

Map and Ablate with FARAWAVE™ NAV

Dynamic Shape Visualisation

FIELDTAG™ Technology

System Overview

FARAVIEW is Designed to Enhance the FARAPULSE Mapped Procedure

**DETECT SHEATH
COVERAGE DURING
NAVIGATION**

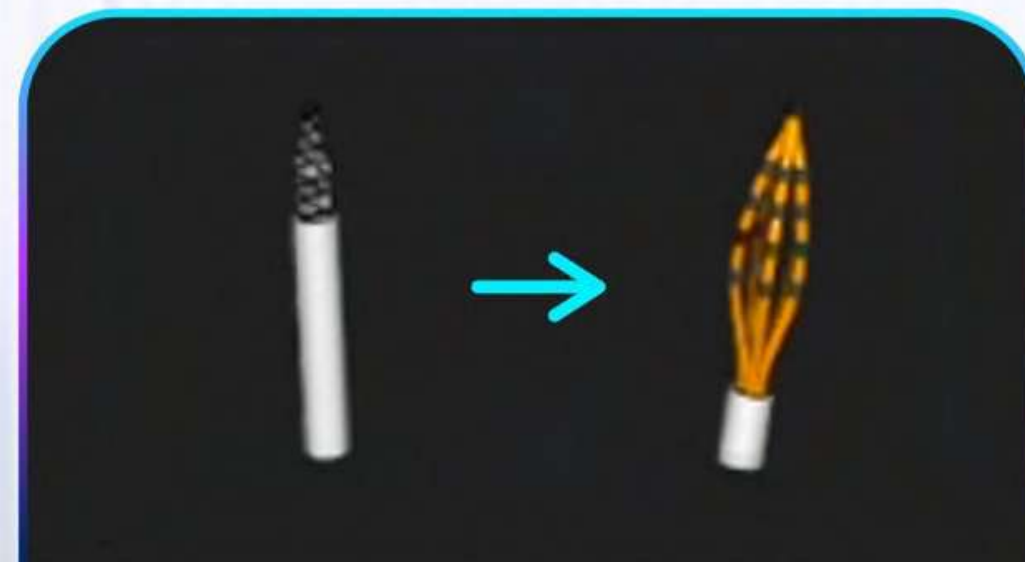

Understand sheath location

Utilizing shaft electrode and spline electrode

**GUIDE POSITIONING
AND CONTACT IN FLOWER**

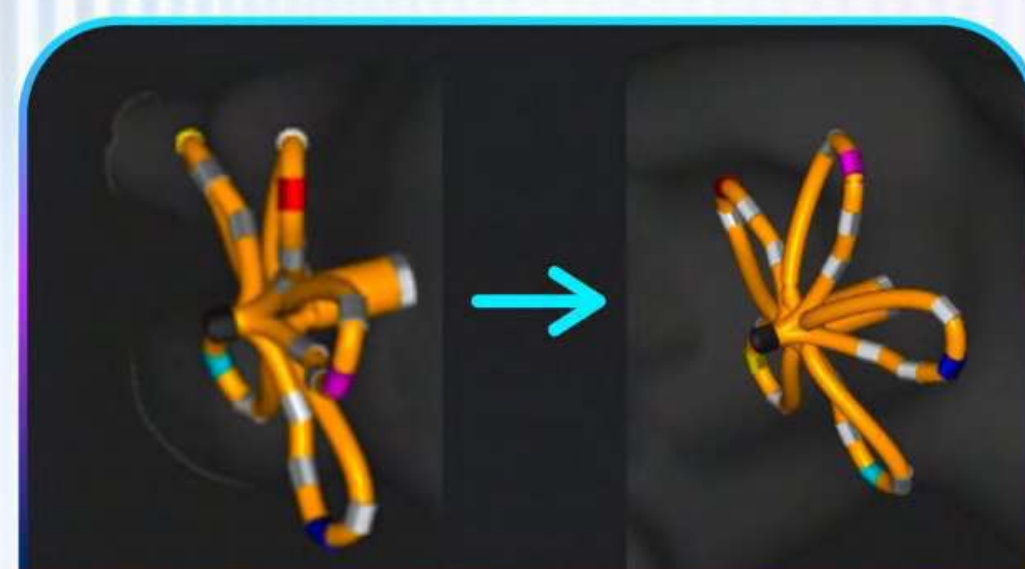

Visualise petal deflection

Uniform petal deflection displayed across petals

**ENSURE APPROPRIATE
SPLINE DISTANCE**

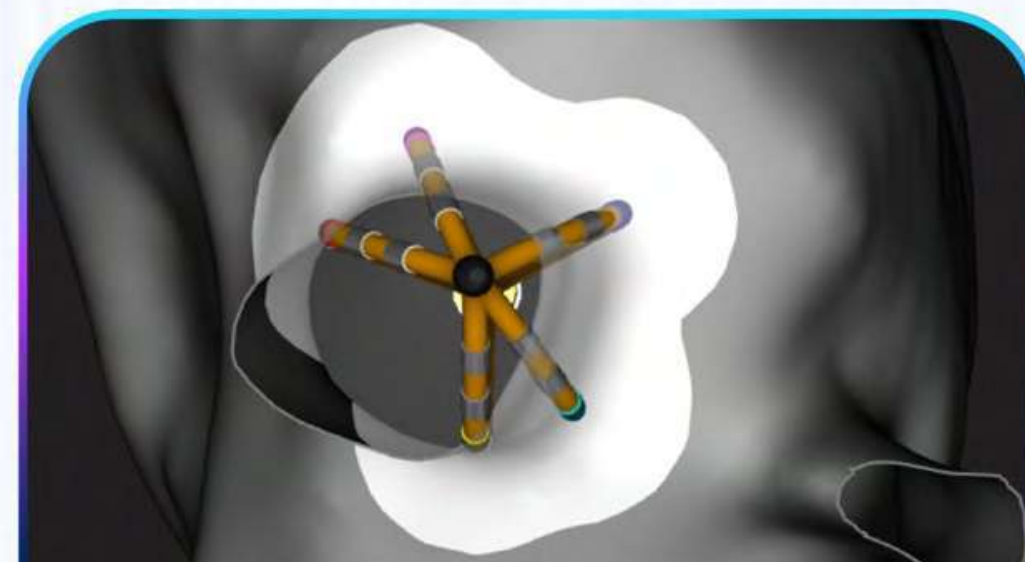

Assess spline crowding

Visualise splines and optimise position as needed



INTRODUCTION

FARAVIEW SOFTWARE MODULE

REAL WORLD EXPERIENCE

BOSTON SCIENTIFIC
OFFERINGS

Map and Ablate with FARAWAVE™ NAV

Dynamic Shape Visualisation

FIELDTAG™ Technology

System Overview

FARAVIEW is Designed to Enhance the FARAPULSE Mapped Procedure

**GUIDE ROTATION
BETWEEN ABLATIONS**



Catheter shadows

View previous ablations and current position

**SHOW READINESS FOR
PFA DELIVERY**



FARASTAR widget

Visualise generator status on mapping screen

**TRACK WORKFLOW
PROGRESS**

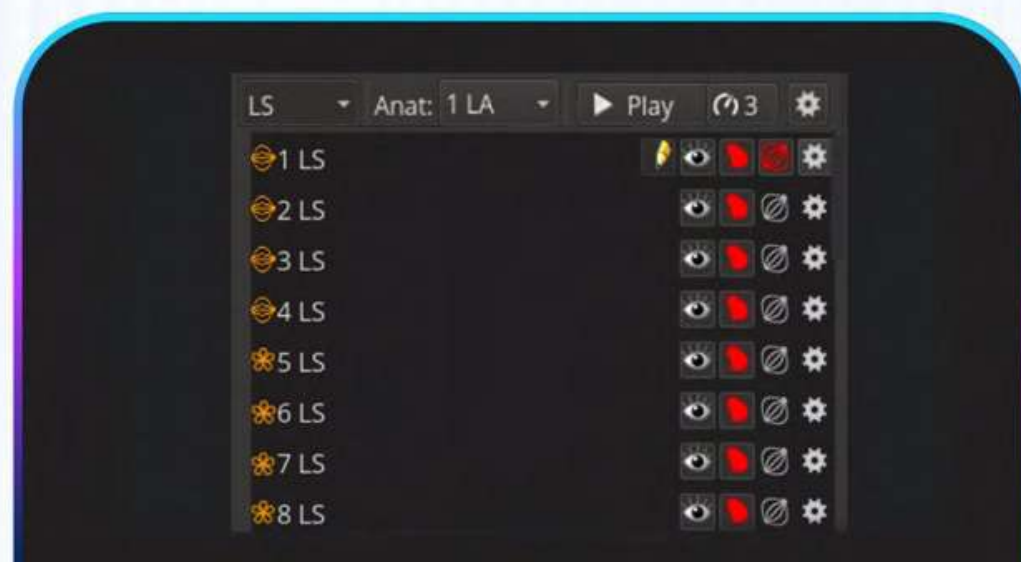

FARAWAVE widget

Displays number of applications in basket & flower



INTRODUCTION

FARAVIEW SOFTWARE MODULE

REAL WORLD EXPERIENCE

 BOSTON SCIENTIFIC
OFFERINGS

Map and Ablate with FARAWAVE™ NAV

Dynamic Shape Visualisation

FIELDTAG™ Technology

System Overview

Comparison: FARAVIEW vs Others

Overview

Feature	FARAWAVE NAV w/ FARAVIEW	ABBOTT Software Module	Carto Software Module	FARAWAVE non-Nav w/o 3D SW
Availability	Q1 2025	Available	Limited Availability	Available
FARAWAVE Tracking Accuracy	✓ Magnetic and Impedance	— Impedance	— Impedance	— Impedance
Catheter Visualisation	✓ Dynamic shape visualisation	✗ Manual: Flower or Basket	— Dynamic and manual override	✗ Dynamic circular only
PFA Ablation Tagging	✓ Automated Field Tagging	— Manual: Projection & Shadow	✗ Manual: Spheres / Shadows	✗ Manual: Spheres / Shadows
Single Catheter Map & Ablate	✓ Optimized	— Sub-optimal	✗ Mapping catheter required	✗ Mapping catheter required
Guidewire Tracking	— Alligator Clip or Duomode Cable	— Alligator Clip or Duomode Cable	— Alligator Clip or Duomode Cable	— Alligator Clip or Duomode Cable

✓ Optimal

— Medium

✗ Low



FARAVIEW Mapping/Workflows

FARAVIEW Software Module:

Workflow Simplicity

Accurate Catheter Positioning

Lesion Assessment

Low Fluoro Workflow

Reproducible Results

Highly-skilled team to support cases

EFFICIENT

- Maintain maximum FARAWAVE efficiency
- Quality PV & Antrum anatomy collection
- Automated FIELDTAG and catheter rotation guidance

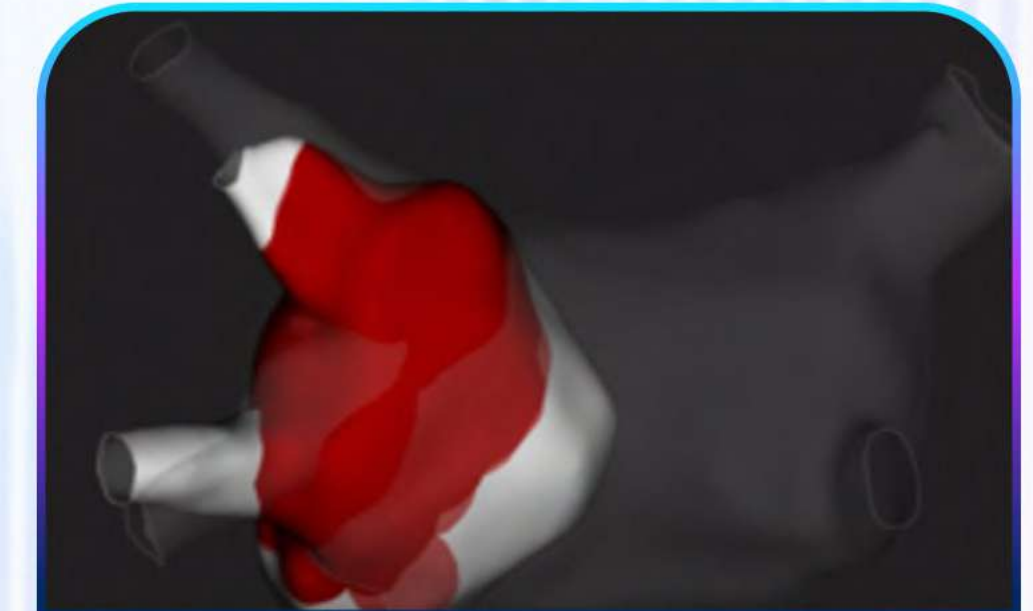

BALANCED

- Full chamber anatomy
- Single map and ablate catheter workflow
- Automated FIELDTAG and catheter rotation guidance

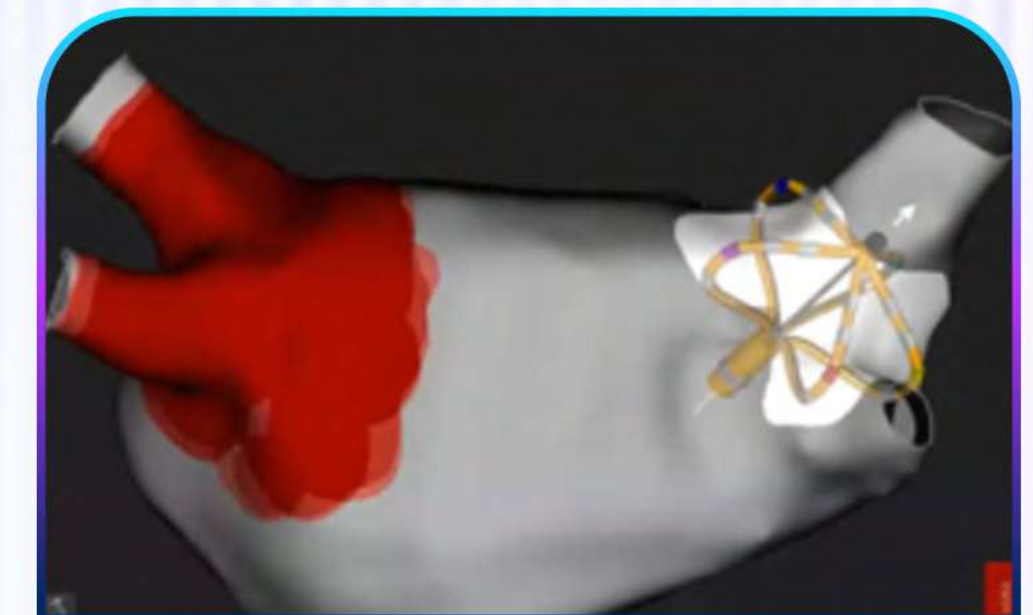

DETAILED

- Full chamber electro-anatomical anatomy/validation
- Single map and ablate catheter workflow
- Automated FIELDTAG and catheter rotation guidance

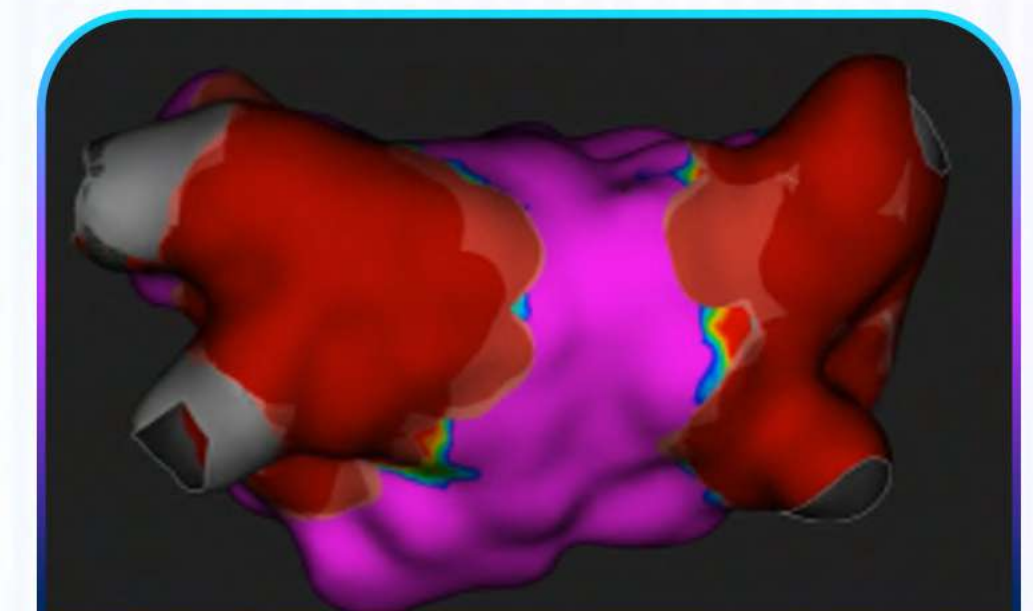

Mapping workflows

PROBLEM

How concerned are you with the lack of flexibility of the current mapping / ablation systems to fit your workflow needs?

NPO - CLARIFYING

How important is for you to have a system that fits into your current practice?

NPO - EXTENDING

Would a flexible system that supports a broad variety of workflows have procedural benefits, or efficiency gains?

BENEFITS STATEMENT

There are multiple ways to utilise the FARAVIEW system, adapting a workflow that fits into your current practice. You could decide the most efficient use of the system is what works best for you, with a quick map and ablate approach. Or you could decide to go one step further with a full fast map model. Or you can even decide to do a full substrate map of the chamber, getting as much information as possible prior to ablation.

FARAVIEW Mapping/Workflows

Summary

	<div> <div>Workstream</div> <div> <div>MOST EFFICIENT</div> <div>BALANCED</div> <div>MOST DETAILED</div> </div> </div>		
Magnetic localization	✓	✓	✓
Single catheter workflow	✓	✓	✓
Automated FIELDTAG	✓	✓	✓
Catheter rotation reference	✓	✓	✓
Maximum efficiency	✓		
Full chamber geometry		✓	✓
Detailed substrate map			✓

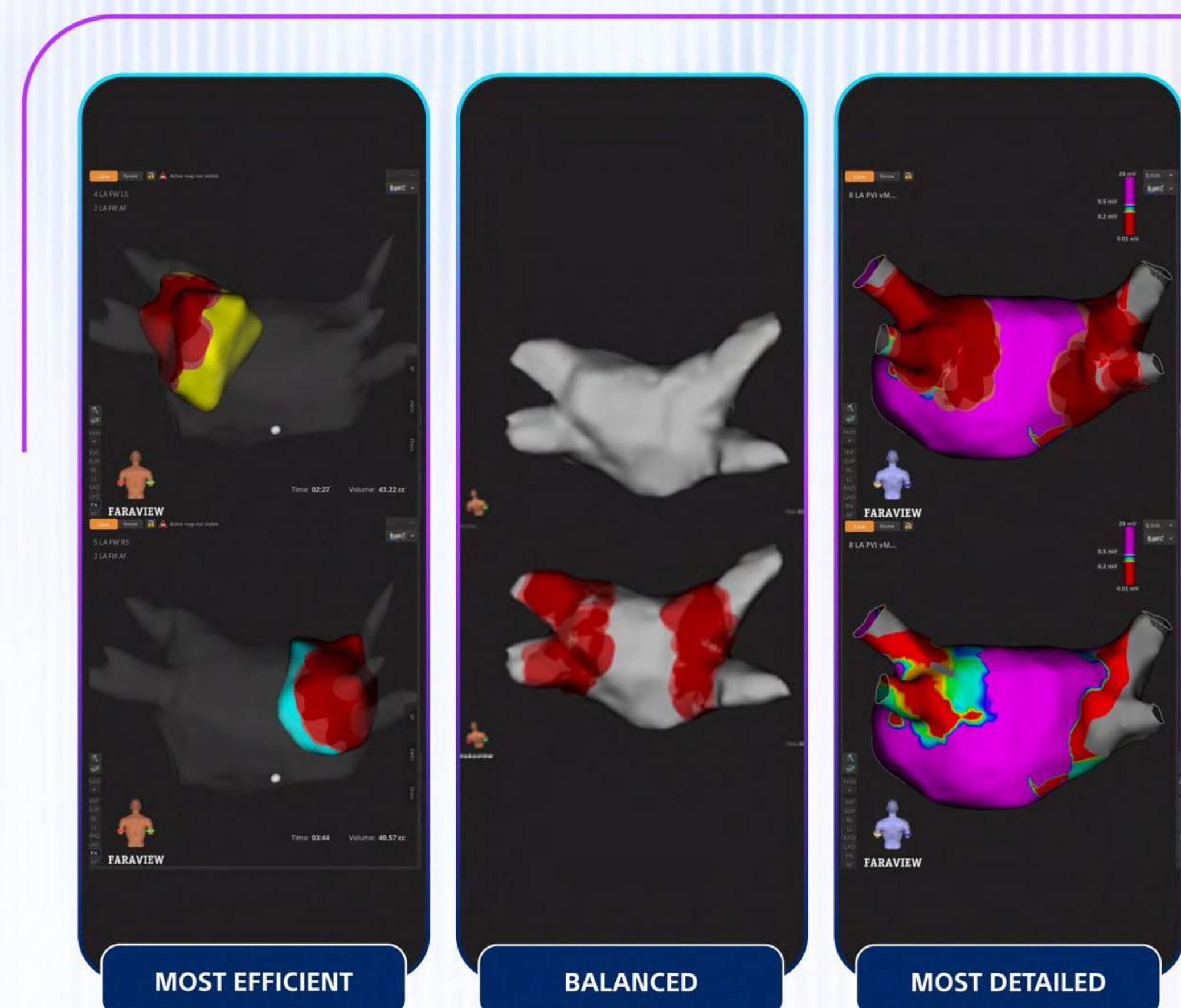

*All maps created with FARAWAVE NAV catheter



INTRODUCTION

FARAVIEW SOFTWARE MODULE

REAL WORLD EXPERIENCE

BOSTON SCIENTIFIC
OFFERINGS

FARAVIEW Workflows Options

Clinical Experience

FARAVIEW Case Experience

MAP

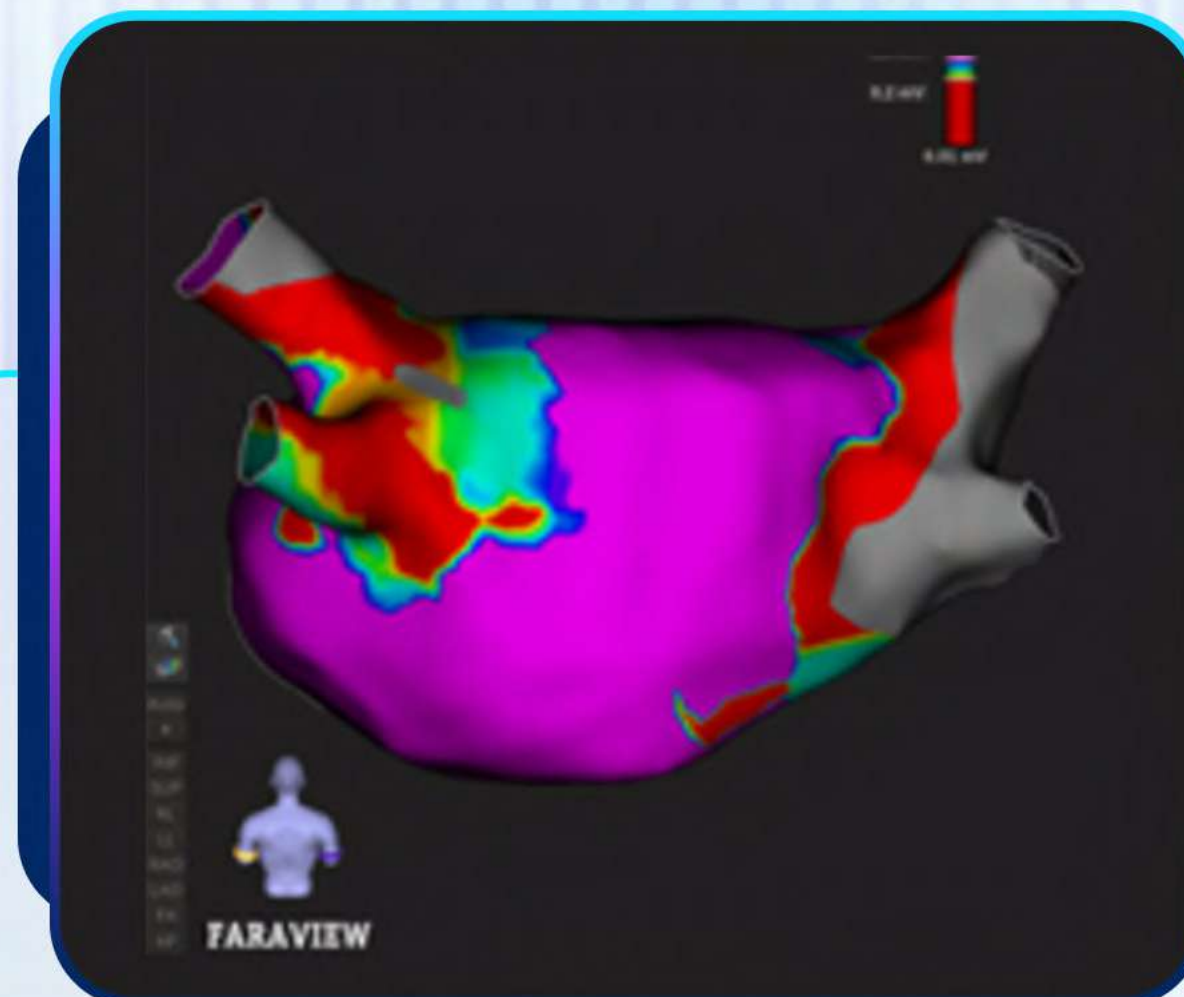

- + Homolka Hospital, Prague
- + Clínica Universidad de Navarra, Pamplona
- + Clínica Universidad de Navarra, Pamplona

ABLATE

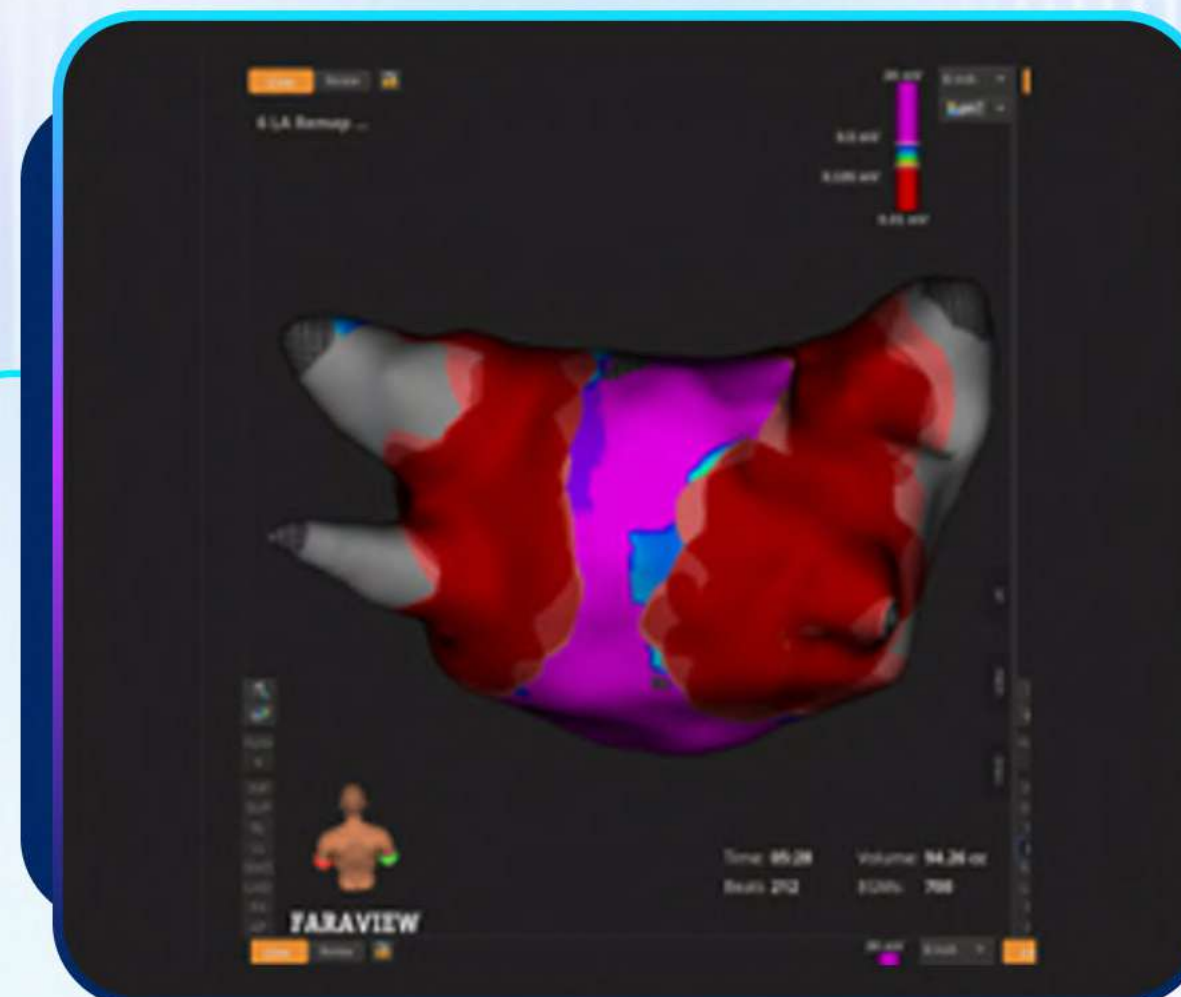

- + Homolka Hospital, Prague
- + Mater Private, Dublin
- + Homolka Hospital, Prague

VALIDATE

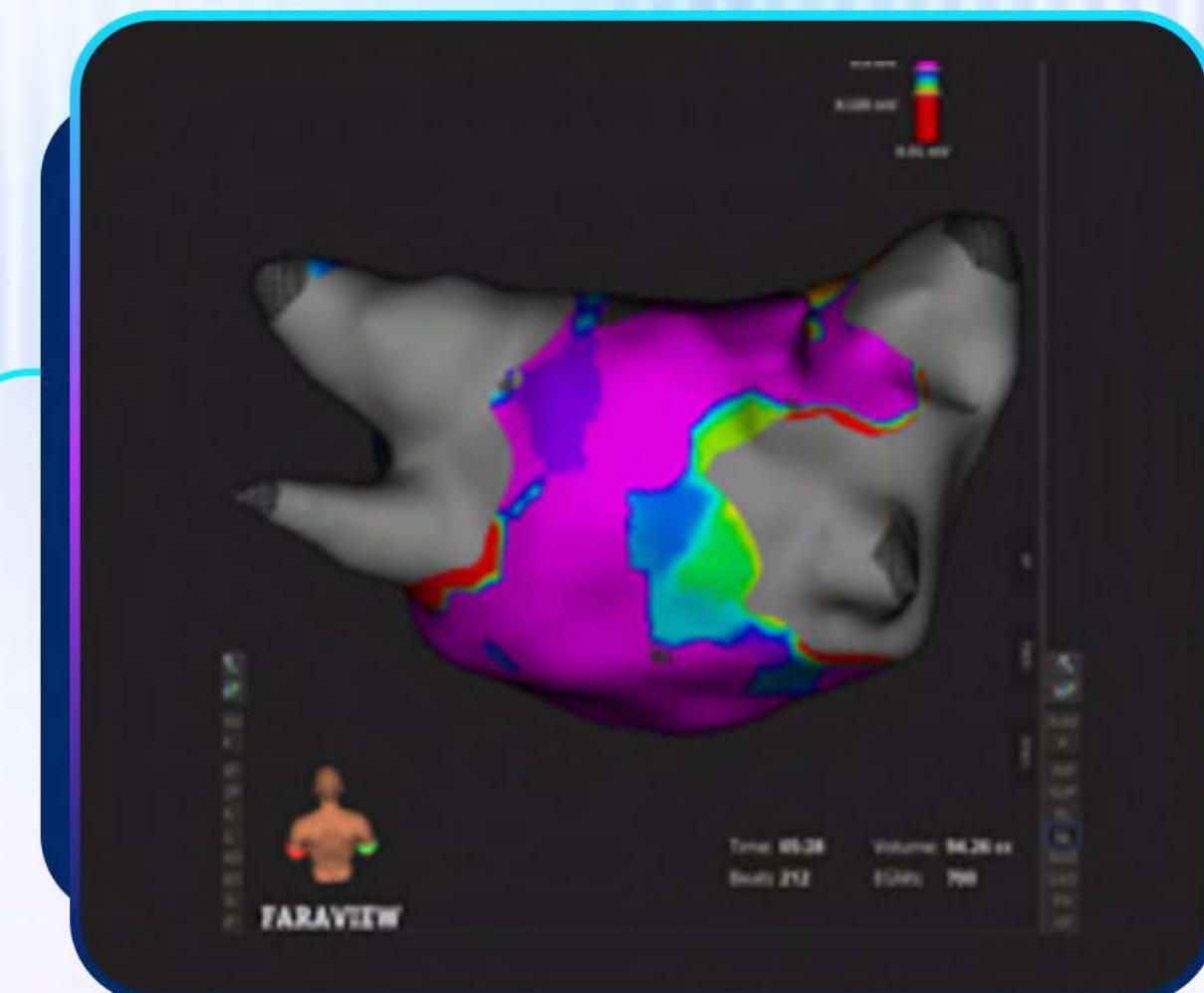

- + Mater Private, Dublin
- + Mater Private, Dublin



INTRODUCTION

FARAVIEW SOFTWARE MODULE

REAL WORLD EXPERIENCE

BOSTON SCIENTIFIC
OFFERING

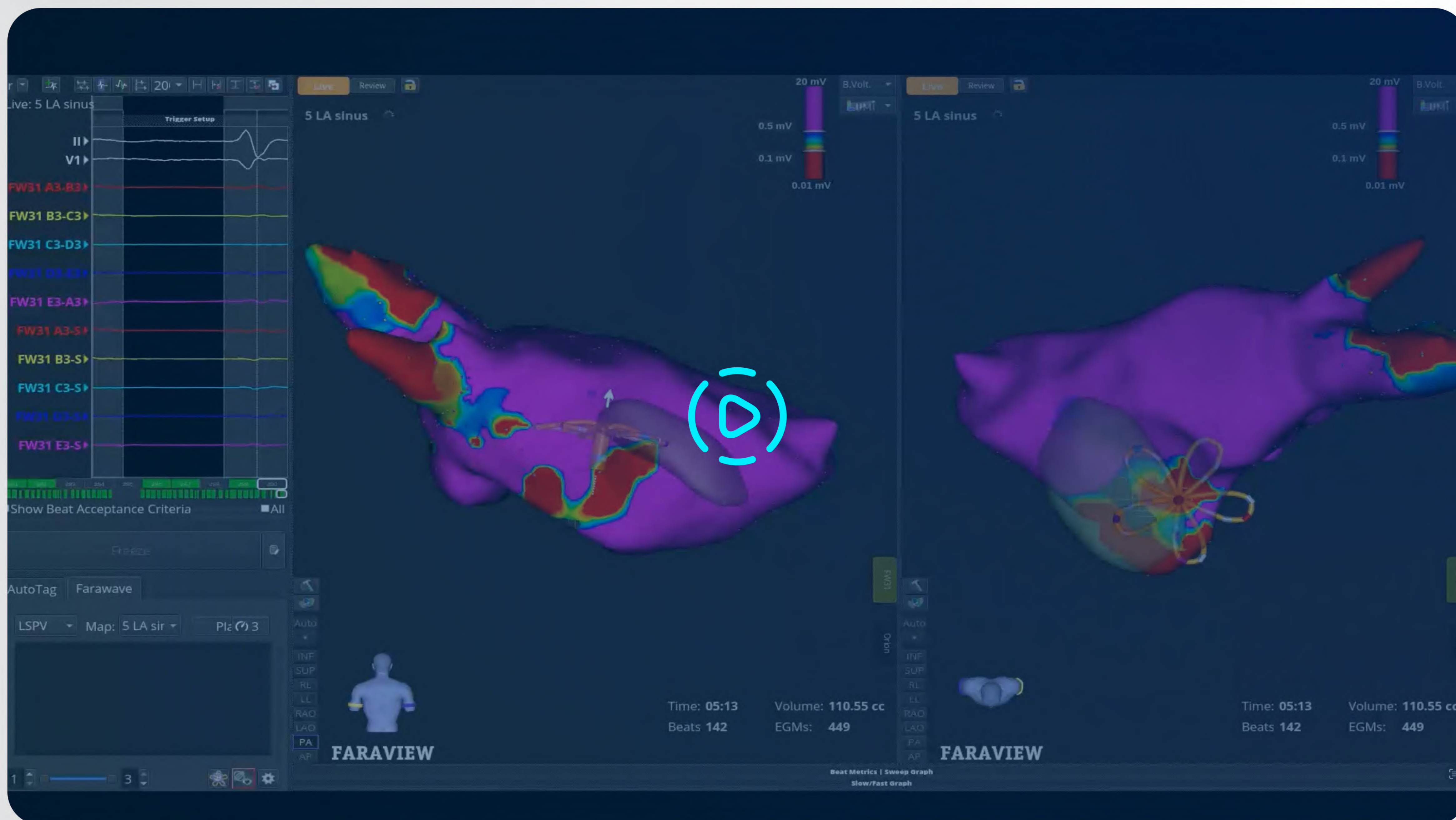



INTRODUCTION

FARAVIEW SOFTWARE MODULE

REAL WORLD EXPERIENCE

BOSTON SCIENTIFIC
OFFERING



x4

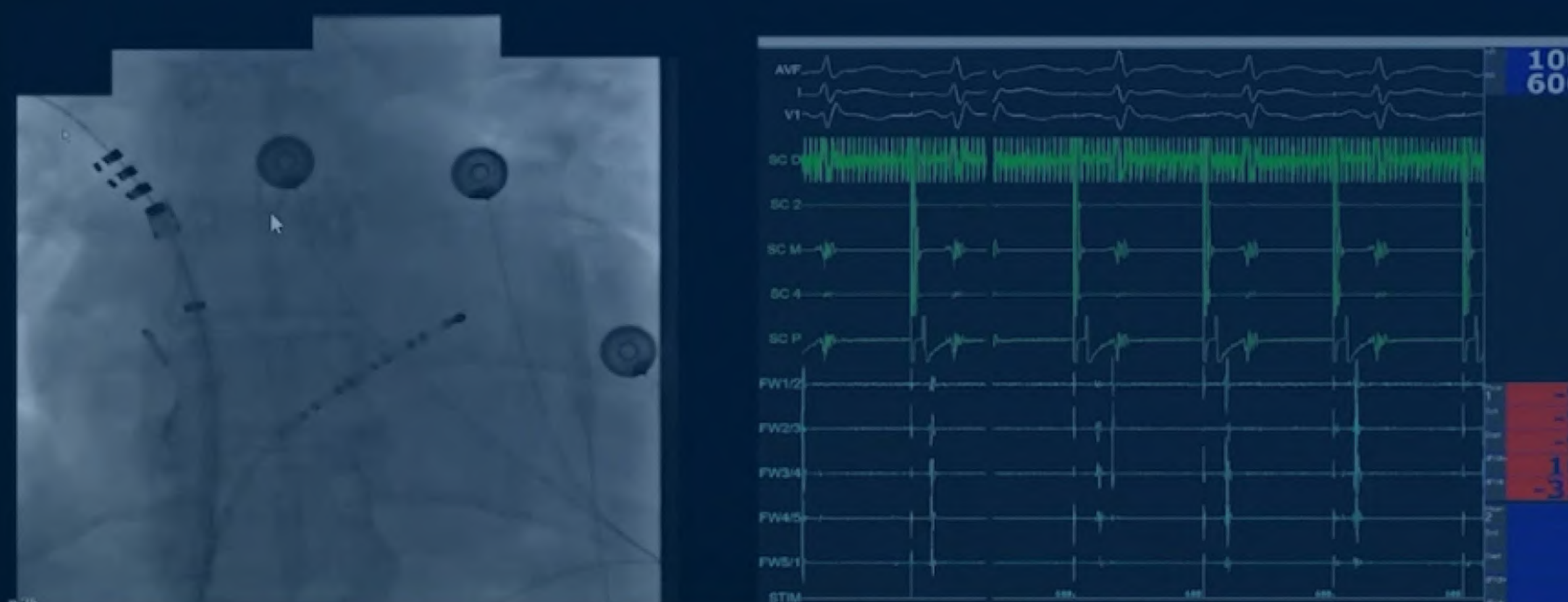



x4

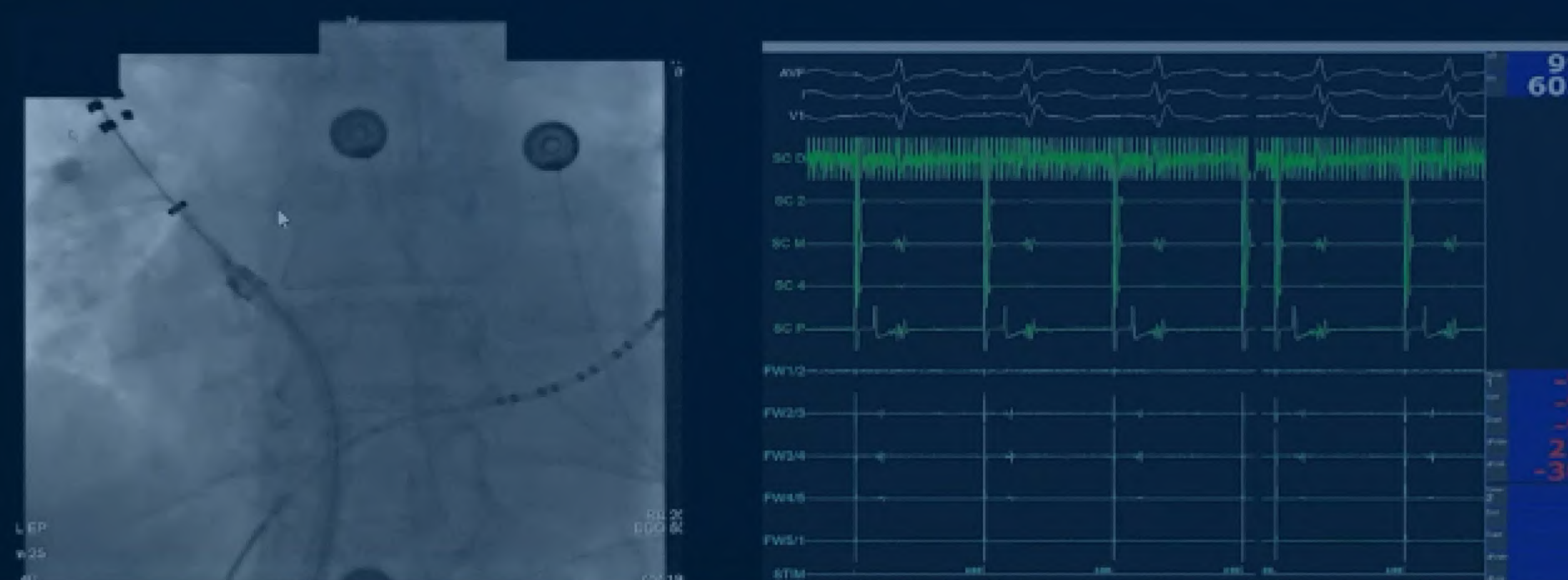



INTRODUCTION

FARAVIEW SOFTWARE MODULE

REAL WORLD EXPERIENCE

BOSTON SCIENTIFIC
OFFERING

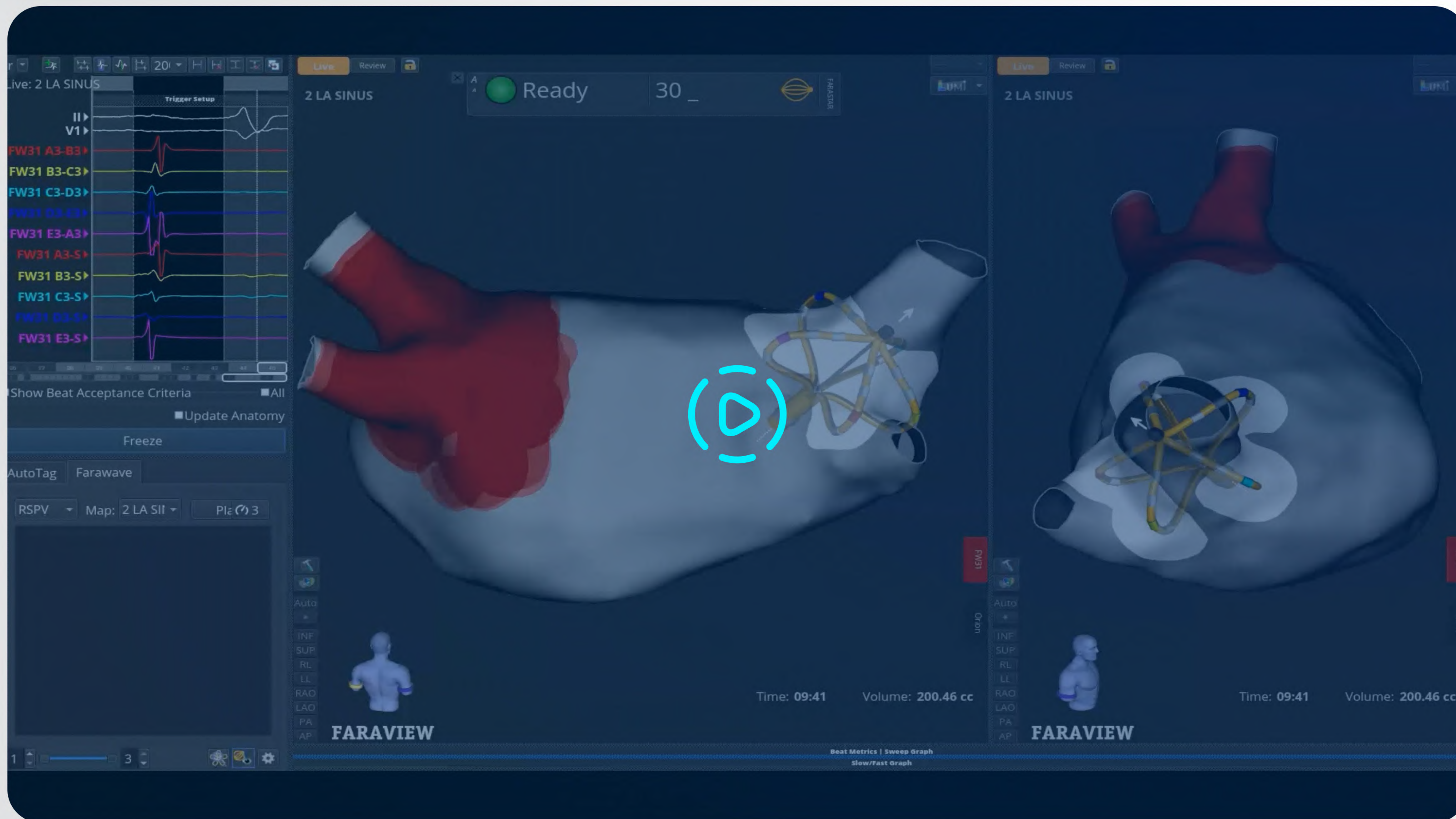



INTRODUCTION

FARAVIEW SOFTWARE MODULE

REAL WORLD EXPERIENCE

BOSTON SCIENTIFIC
OFFERING



x2

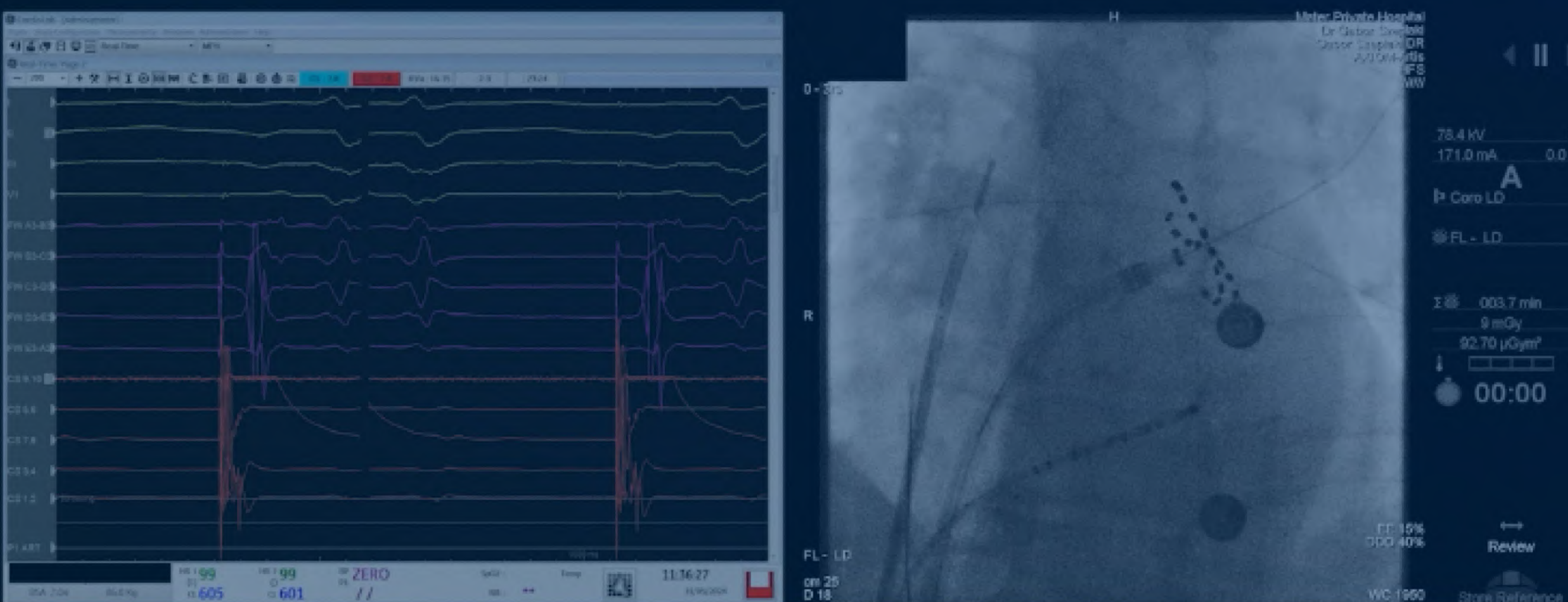



INTRODUCTION

FARAVIEW SOFTWARE MODULE

REAL WORLD EXPERIENCE

BOSTON SCIENTIFIC
OFFERING

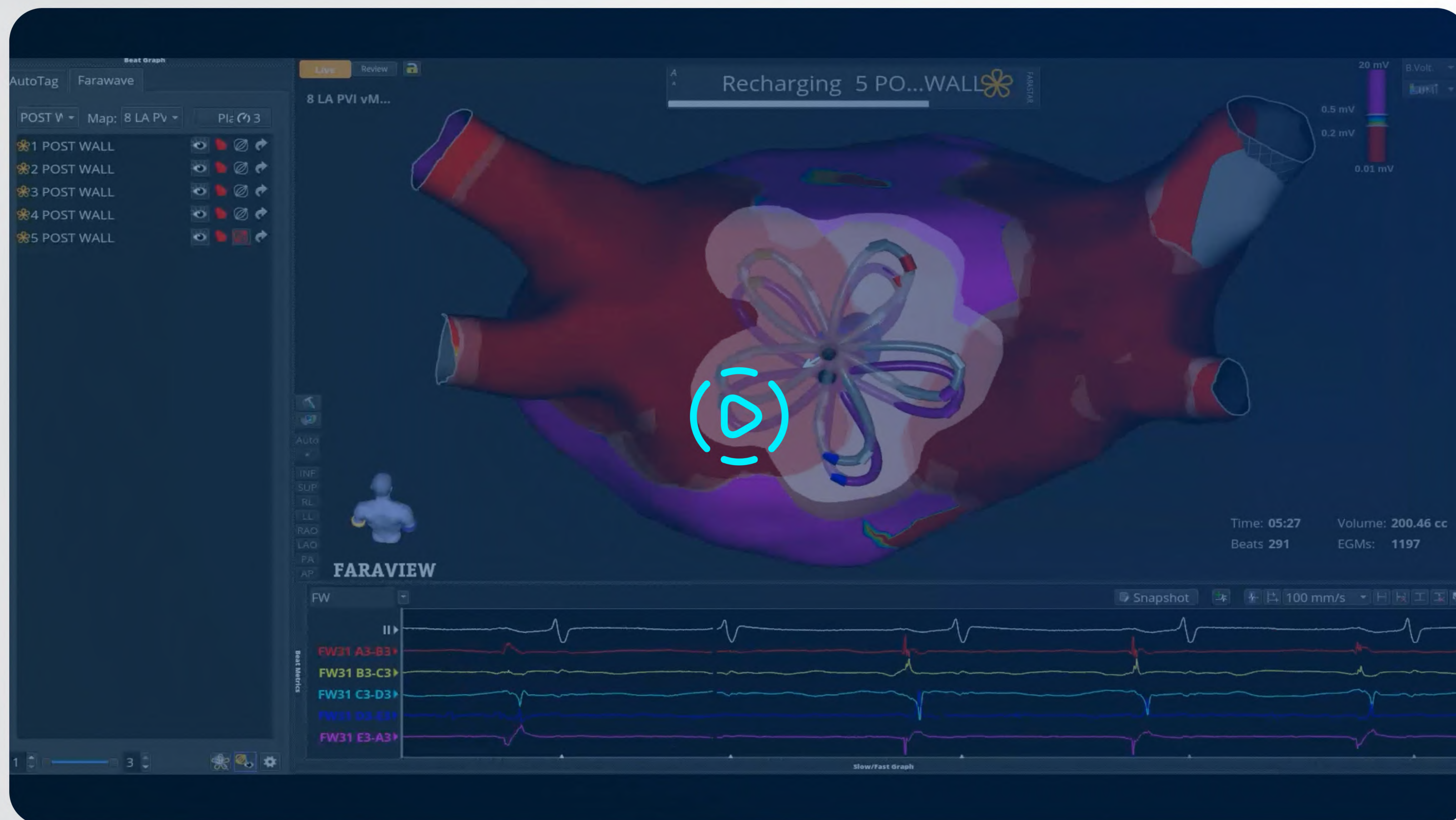



INTRODUCTION

FARAVIEW SOFTWARE MODULE

REAL WORLD EXPERIENCE

BOSTON SCIENTIFIC
OFFERING

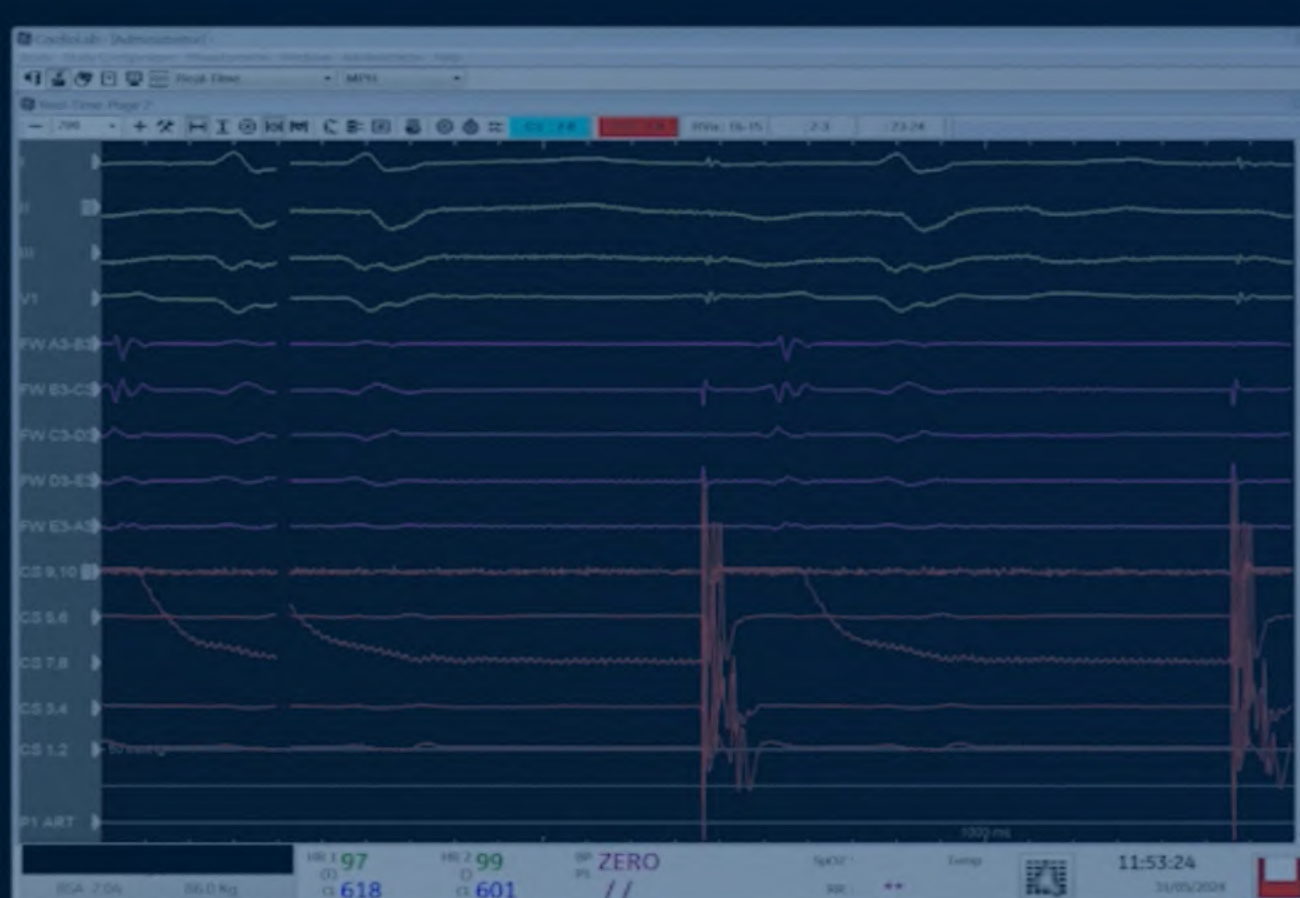
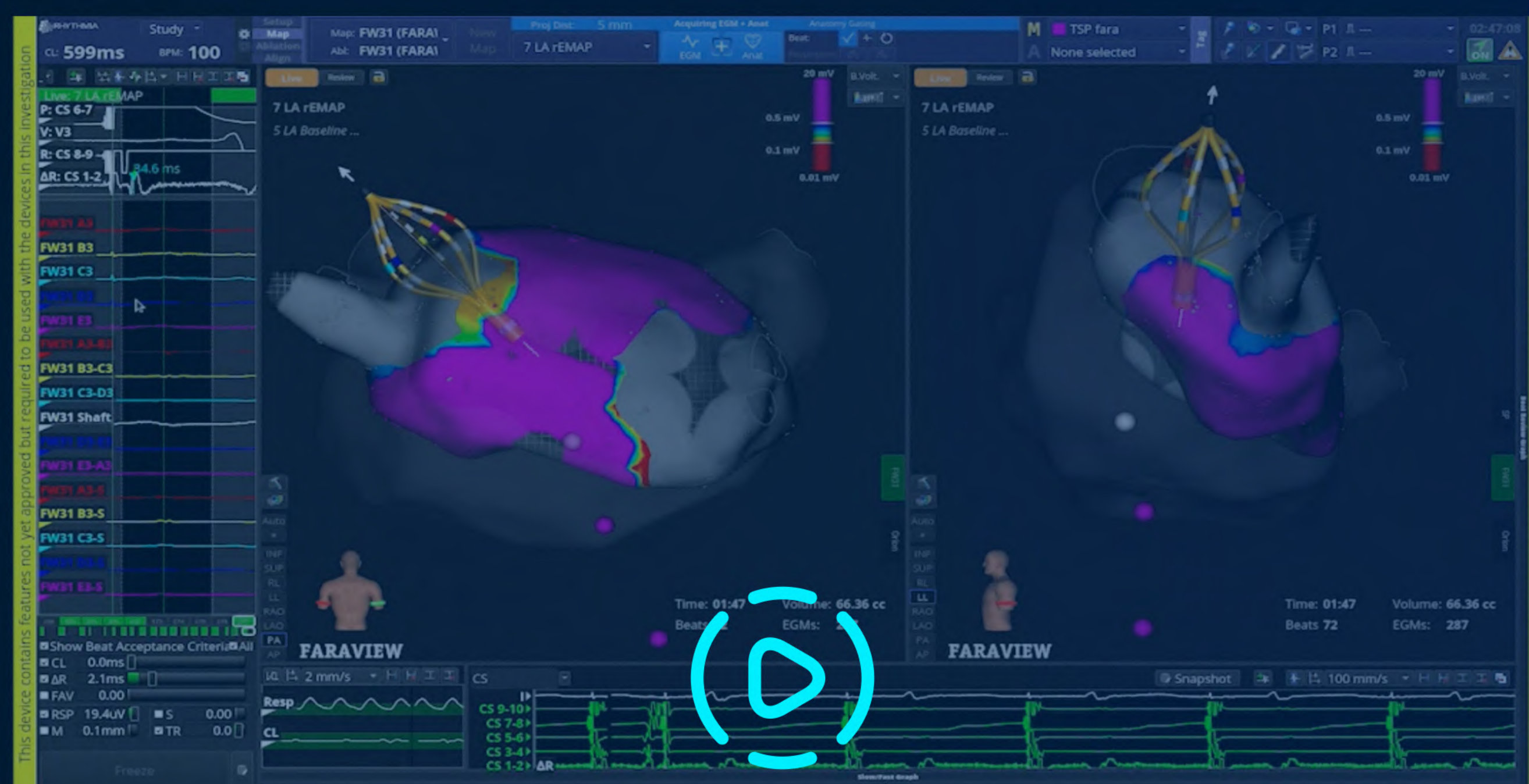



INTRODUCTION

FARAVIEW SOFTWARE MODULE

REAL WORLD EXPERIENCE

BOSTON SCIENTIFIC
OFFERING

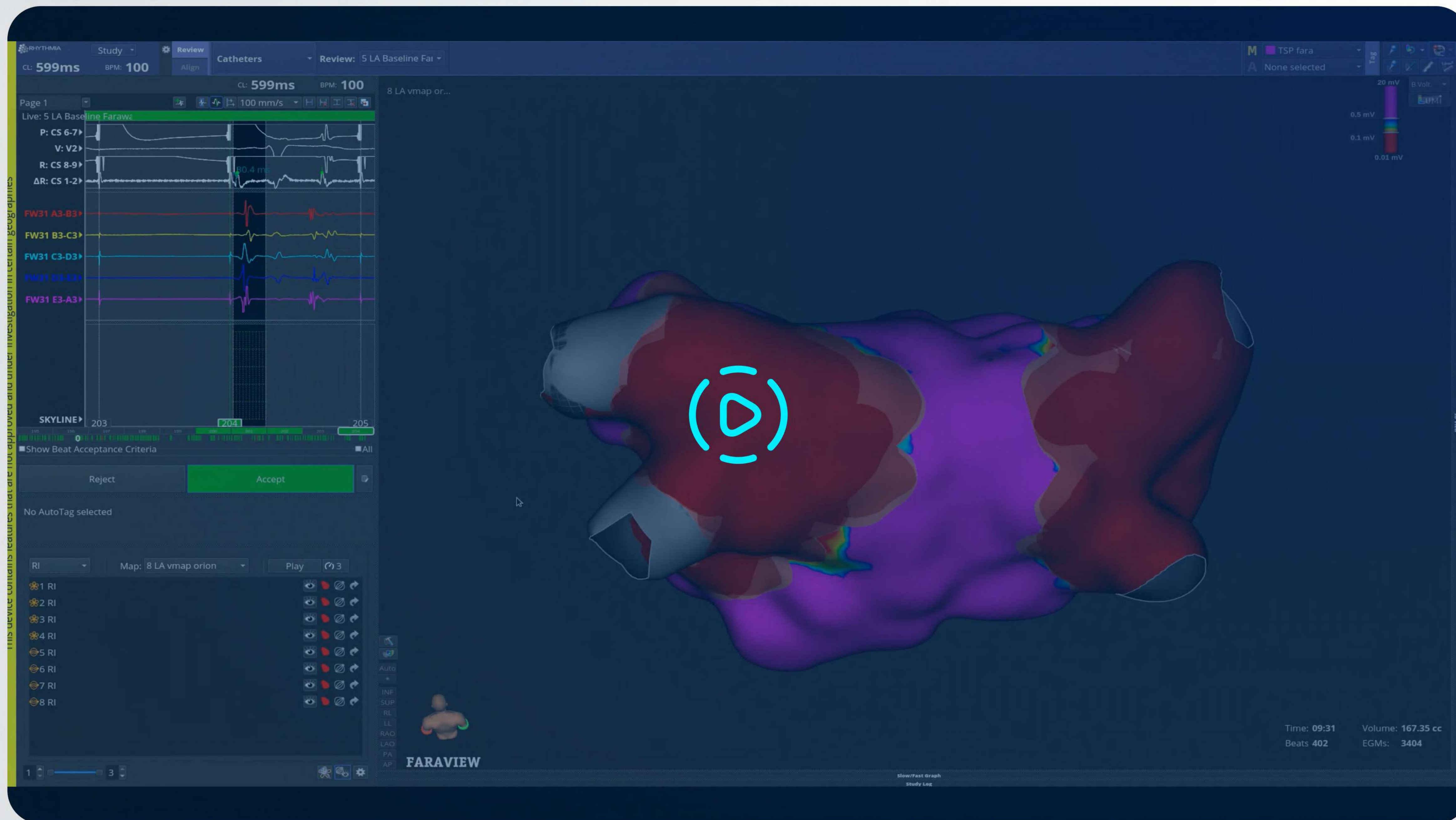



INTRODUCTION

FARAVIEW SOFTWARE MODULE

REAL WORLD EXPERIENCE

**BOSTON SCIENTIFIC
OFFERINGS**

The Future is FARAPULSE PFA

Leadership in PFA Education

Forward Thinking

Focused on advancing the field

Expanding PFA technology platform for the future next generation PFA pipeline

1. FARAVIEW Mapping Integration

DESIGN GOALS

- Catheter visualisation to reduce fluoro
- Streamline PVI workflow
- Advanced capabilities beyond PVI

OPAL HDx Mapping System



2. Next-Gen Catheter Designs

DESIGN GOALS

- Treat broader range of arrhythmias
- Meet anatomy target requirements

FARAPOINT™
Precision Focal PFA Catheter



FARAFORCE™
Featuring Force Sensor
Dual-Energy (PF + RF)



FARAFLEX™
Wide Area Focal PFA Catheter



3. Expand Indications

POTENTIAL

- Persistent AF
- AFL
- VT





INTRODUCTION

FARAVIEW SOFTWARE MODULE

REAL WORLD EXPERIENCE

**BOSTON SCIENTIFIC
OFFERINGS**

The Future is FARAPULSE PFA

Leadership in PFA Education

FARAPULSE is a Complete and Growing Portfolio of PFA-Enabled Technology

FARADRIVE™
Steerable Sheath

FARAWAVE™
Pulsed Field Ablation Catheter

FARAWAVE™ NAV
Pulsed Field Ablation Catheter

FARASTAR™
Pulsed Field Ablation Generator

Future FARAPULSE catheters
will seamlessly integrate with
OPAL HDx Mapping System



FARAPPOINT



FARAFORCE



FARAFLEX





INTRODUCTION

FARAVIEW SOFTWARE MODULE

REAL WORLD EXPERIENCE

**BOSTON SCIENTIFIC
OFFERINGS**

The Future is FARAPULSE PFA

Leadership in PFA Education

FARAPULSE Will Continue to Innovate, Backed by World-Class Clinical Evidence

Portfolio Investments

FARAWAVE

EU: Launched Q2 2021

FARAWAVE NAV & FARAVIEW

EU: Q1 2025

FARAPOINT

EU: Q3 2025

Indication Expanding
Clinical Trials



ADVENT
Completed

Paroxysmal AF
with PVI

ADVANTAGE
LPI (P1): Q3 '23
LPI (P2): Q2 '24

Persistent AF
w/ PVI + Posterior Wall (PW)

AVANT GUARD
FPI: 1H '24

Persistent AF
First-Line Therapy

FARAPULSE PFA platform uniquely positioned to address market across PVI / PVI+



INTRODUCTION

FARAVIEW SOFTWARE MODULE

REAL WORLD EXPERIENCE

**BOSTON SCIENTIFIC
OFFERINGS**

The Future is FARAPULSE PFA

Leadership in PFA Education

FARAPPOINT PFA Catheter

Advantage of PFA, flexibility of point ablation



- Point-based PFA solution
- Offers flexibility for point-by-point ablation with the benefits of FARAPULSE PFA
- Magnetically tracked and fully integrated with OPAL HDx Mapping System
- Utilising next-generation steering platform
- **Currently being studied in ADVANTAGE AF Phase 2 IDE Trial**

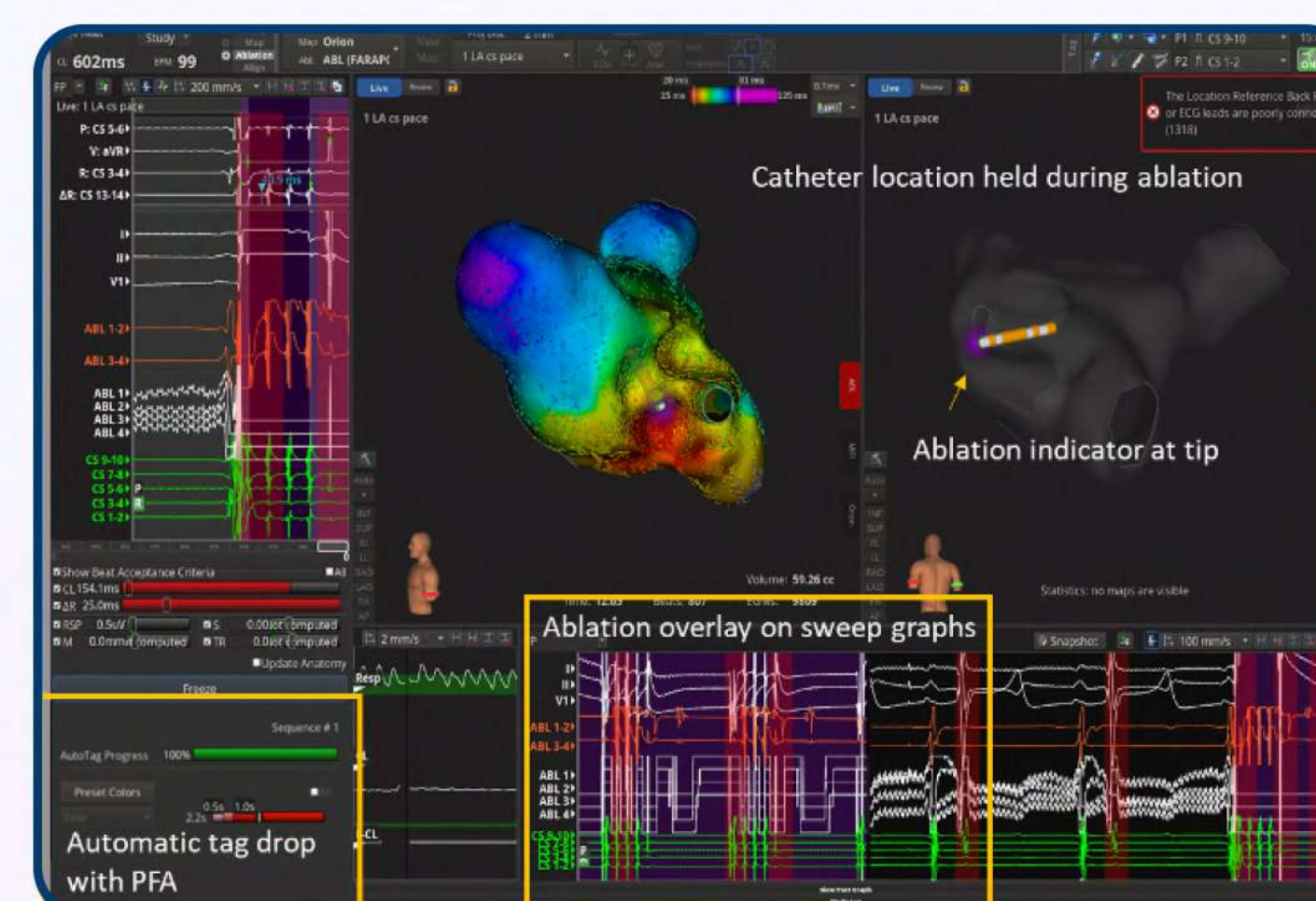
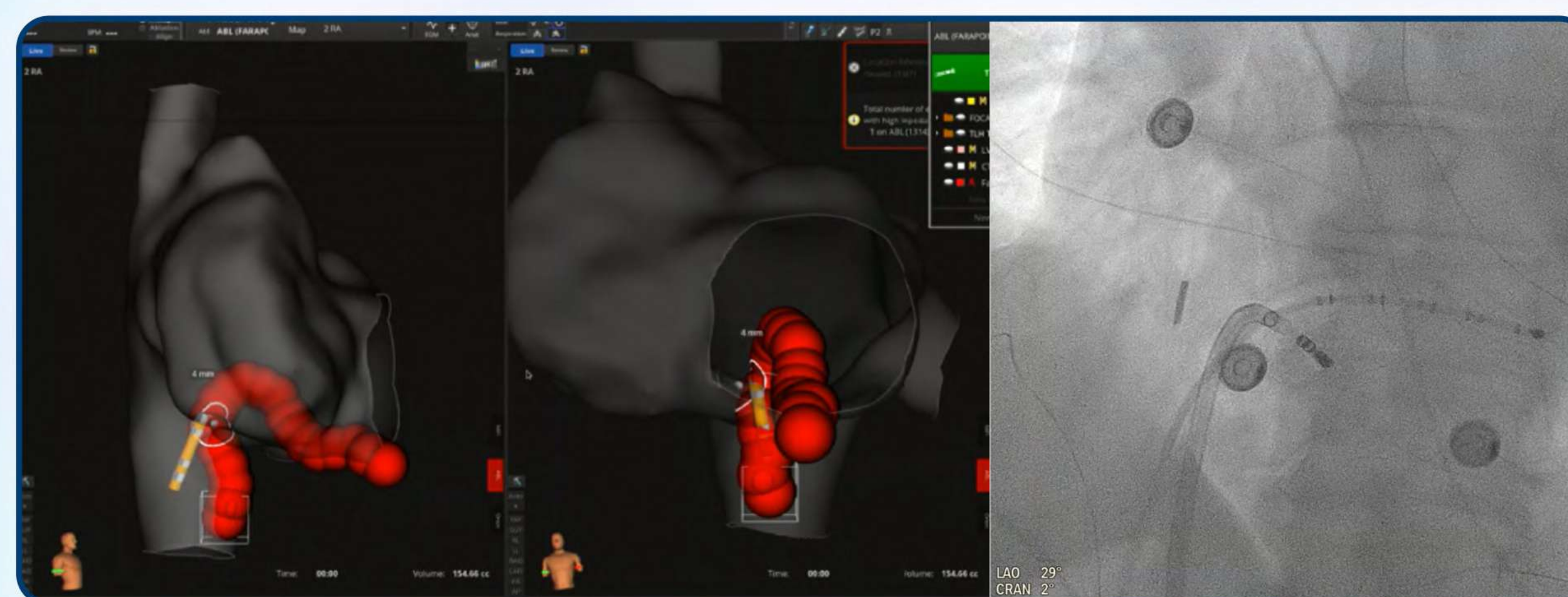



INTRODUCTION

FARAVIEW SOFTWARE MODULE

REAL WORLD EXPERIENCE

BOSTON SCIENTIFIC
OFFERINGS

The Future is FARAPULSE PFA

Leadership in PFA Education

Leadership in PFA Education

Promoting Peer-to-Peer Education:

Facilitating the safe and effective adoption of new technologies through **collaborative learning among medical professionals**.

Inclusive Training Opportunities:









Ensuring all centers have access to **comprehensive education programmes** for both physicians and lab teams.

Collaborative Education Partnerships:

Partnering with established, experienced centers to **deliver high-quality training**.



Custom-tailored to your needs:

IMAGING APPROACH	SEDATION	PROGRAMME ORGANISATION	EDUCATION MODE
 X-ray only guided	 Deep Sedation	Day Case Procedures	Center of Excellence
 Venogram	 Deep sedation led by Sedation Specialists	Anaesthesia Organisation	Proctoring: In Person and Remote
 3D Mapping	 General Anaesthesia	Workflow	Peer-to-Peer Exchange
 CT Scan		Future of PFA	
 CT X-ray Fusion		PFA Biophysics	



INTRODUCTION

FARAVIEW SOFTWARE MODULE

REAL WORLD EXPERIENCE

**BOSTON SCIENTIFIC
OFFERINGS**

The Future is FARAPULSE PFA

Leadership in PFA Education

Leadership in PFA Education

High standard of clinical support

- Committed to provide you with the **best clinical support in the lab.**



EDUCARE

- Partner to develop online training content to **support best practice adoption.**
- Access to our **complete library of educational content and programmes** for all your team members.
- **PFA Biophysics:** your expert partner for deep diving into PFA mechanisms.





CAUTION: The law restricts these devices to sale by or on the order of a physician. Indications, contraindications, warnings, and instructions for use can be found in the product labelling supplied with each device or at www.IFU-BSCI.com. Products shown for INFORMATION purposes only and may not be approved or for sale in certain countries. This material not intended for use in France.

© 2025 Boston Scientific Corporation or its affiliates. All rights reserved. **FARAPULSE Pulsed Field Ablation System** - C€ 0459, **OPAL HDx** - C€ 2797